NORTH FACING ELEVATION (SCALE 1:100)

0 1m 2m

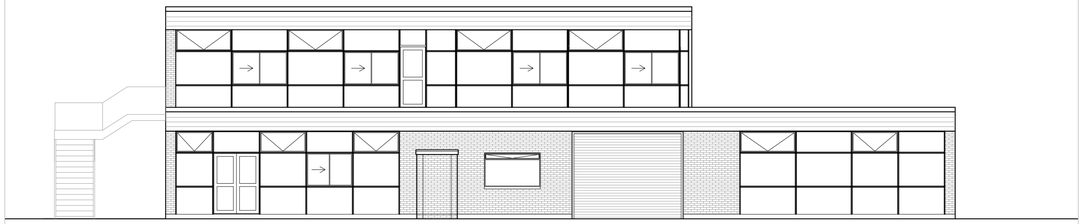

SOUTH FACING ELEVATION (SCALE 1:100)

0 1m 2m

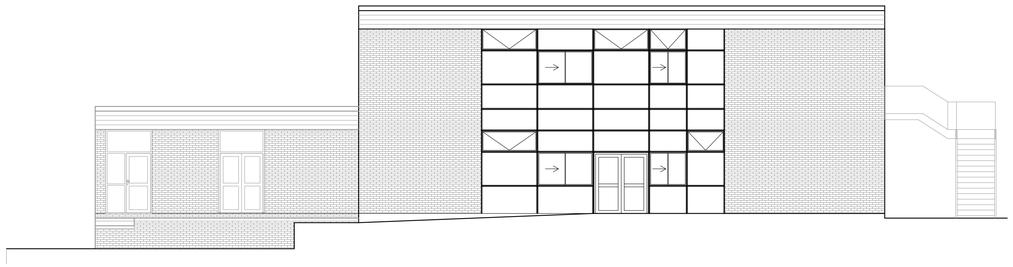

WEST FACING ELEVATION (SCALE 1:100)

0 1m 2m

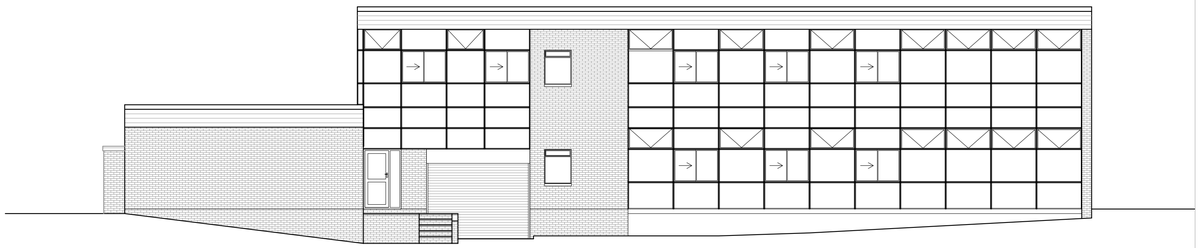

EAST FACING ELEVATION (SCALE 1:100)

0 1m 2m

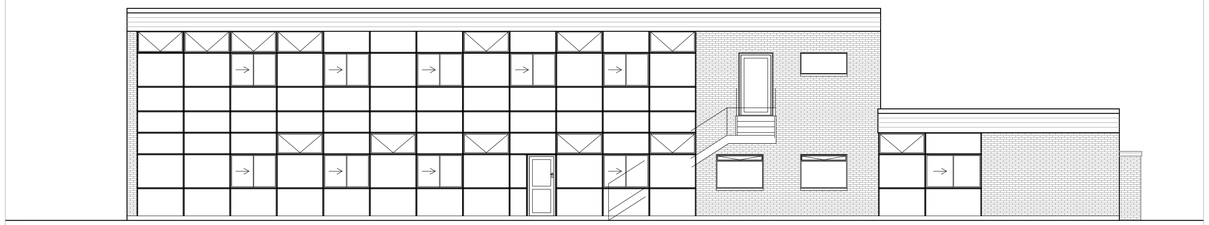

NOTES

DO NOT SCALE FROM THIS DRAWING

DRAWING STATUS AS INDICATED BELOW, IF IN ANY DOUBT REGARDING THE SUITABILITY OF THE DRAWING FOR THE USE STATED, OR ANY OTHER, PLEASE CONTACT CARRÉ CONSULTANCY LIMITED FOR CLARIFICATION.

THE COPYRIGHT IN THIS DRAWING IS VESTED IN CARRÉ CONSULTANCY LIMITED AND NO LICENSE OR ASSIGNMENT OF ANY KIND HAS BEEN, OR IS, GRANTED TO ANY THIRD PARTY WHETHER BY PROVISION OF COPIES OR ORIGINALS OR OTHERWISE, UNLESS AGREED IN WRITING.

THIS DRAWING IS TO BE READ IN CONJUNCTION WITH ANY OTHER DRAWINGS REFERENCED WITHIN; AND ALL SUPPLEMENTARY NOTATION PROVIDED.

SEEK CLARIFICATION FROM THE DRAWING AUTHOR OVER ANY DISCREPANCIES BETWEEN DRAWINGS AND/OR NOTATION PROVIDED.

DRAWING NOTES:

WHERE SHOWN; TREE LOCATIONS ARE INDICATIVE ONLY WITH MULTIPLE LOWER QUALITY SPECIMENS ILLUSTRATED AS GROUPS

-	-		
	Date: -	Drawn: -	Chk: -
-	-		
	Date: -	Drawn: -	Chk: -
-	-		
	Date: -	Drawn: -	Chk: -

REVISIONS

Carré.

CLIENT
The Kemnal Acadamies Trust (TKAT)

PROJECT
Fenestration Replacement

SITE
Havant Academy
Wakefords Way
Havant
PO9 5JD

PROJECT NUMBER
(OR/TKAT/21/04)

DRAWING NUMBER
(003)

DATE	DWN BY	CKD BY	REVISION
12/04/2022	OR	PD	-

STATUS	SCALE	
DRAWING STATUS	As indicated @ A3	A1

DRAWING TITLE
PROPOSED ELEVATIONS