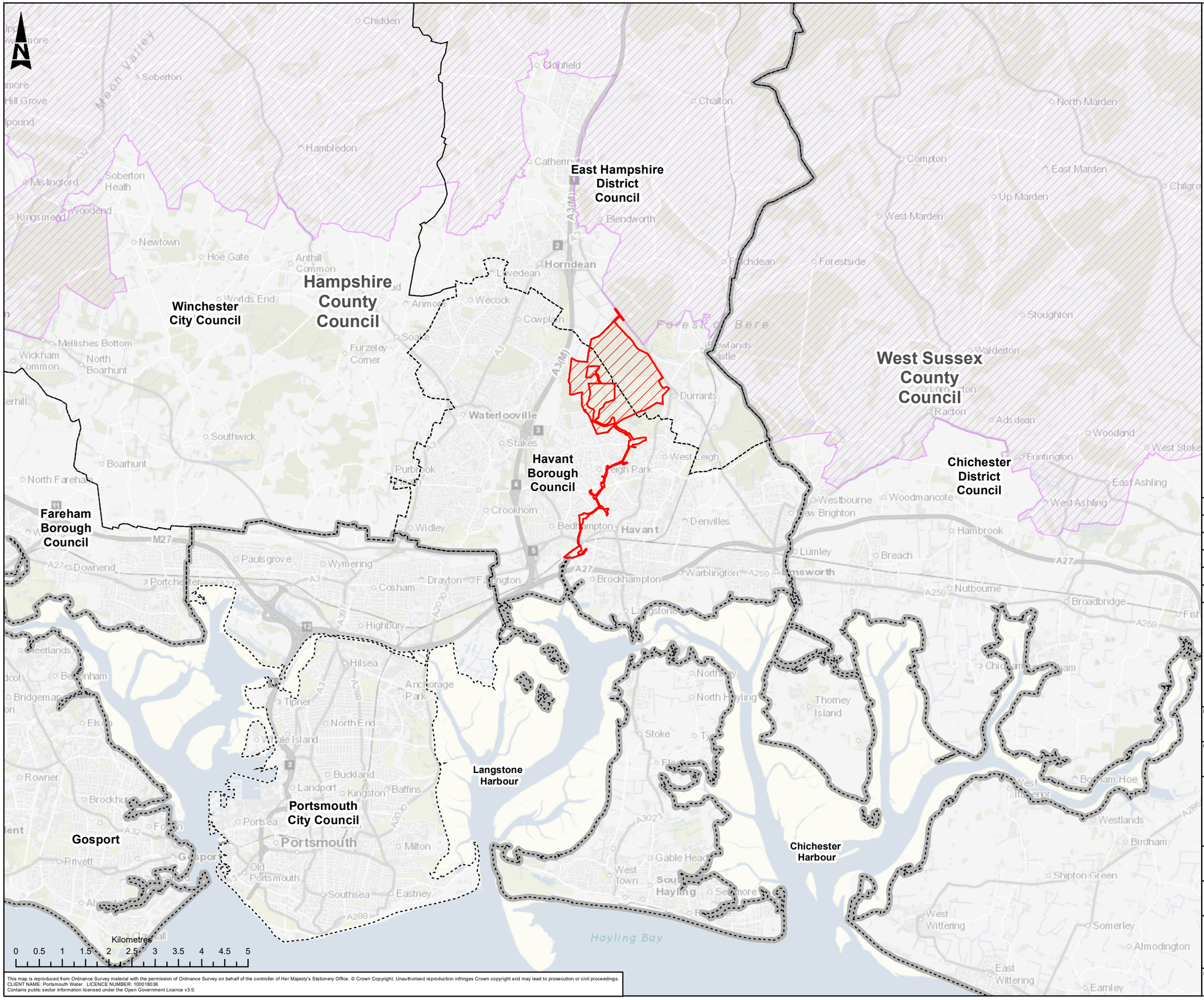

This map is reproduced from Ordnance Survey material with the permission of Ordnance Survey on behalf of the controller of Her Majesty's Stationery Office. © Crown Copyright. Unauthorised reproduction infringes Crown copyright and may lead to prosecution or civil proceedings.
CLIENT NAME: Portsmouth Water LICENCE NUMBER: 100018036
Contains public sector information licensed under the Open Government Licence v3.0.

- Pipeline Red Line Boundary
- Reservoir Red Line Boundary
- Local Authority District
- County/Unitary Authority
- South Downs National Park

Rev.	Drn By	Ckd By	Rev By	Auth By	Description	Date
C03	MMN	NW	AR	JF	PUBLISHED	03/04/2024
C02	NW	FD	AR	JF	PUBLISHED	26/06/2023
C01	FD	SW	JF	LB	PUBLISHED	19/08/2020

AtkinsRéalis
Aztec West
500 Park Avenue
Almondsbury
Bristol
BS32 4RZ
Tel: +44 (0) 1454 6620000
Fax: +44 (0) 1454 663333
www.atkinsrealis.com

Copyright © AtkinsRéalis Limited (2023)

Drawing Suitability: PUBLISHED
Status: A1

Contractors Drawing Number:
HTR - ATK - ZZ - ZZ - GS - Z - 0142
Project | Originator | Volume | Location | Type | Role | Number

Telephone: Havant (023) 9249 9888
Fax: Havant (023) 9245 3632
Website: www.portsmouthwater.co.uk
Registered Office: PO Box 8 West Street
Havant Hampshire PO9 1LG
REGISTERED IN ENGLAND No. 2536455
Portsmouth Water

Project Ref. No	Sheet	Scale	Sheet Size
5169117	1 of 1	1:75,000	A3

Project Title
HAVANT THICKET RESERVOIR

Drawing Title
SCHEME SETTING

Portsmouth Water Drawing Number
Rev: C03