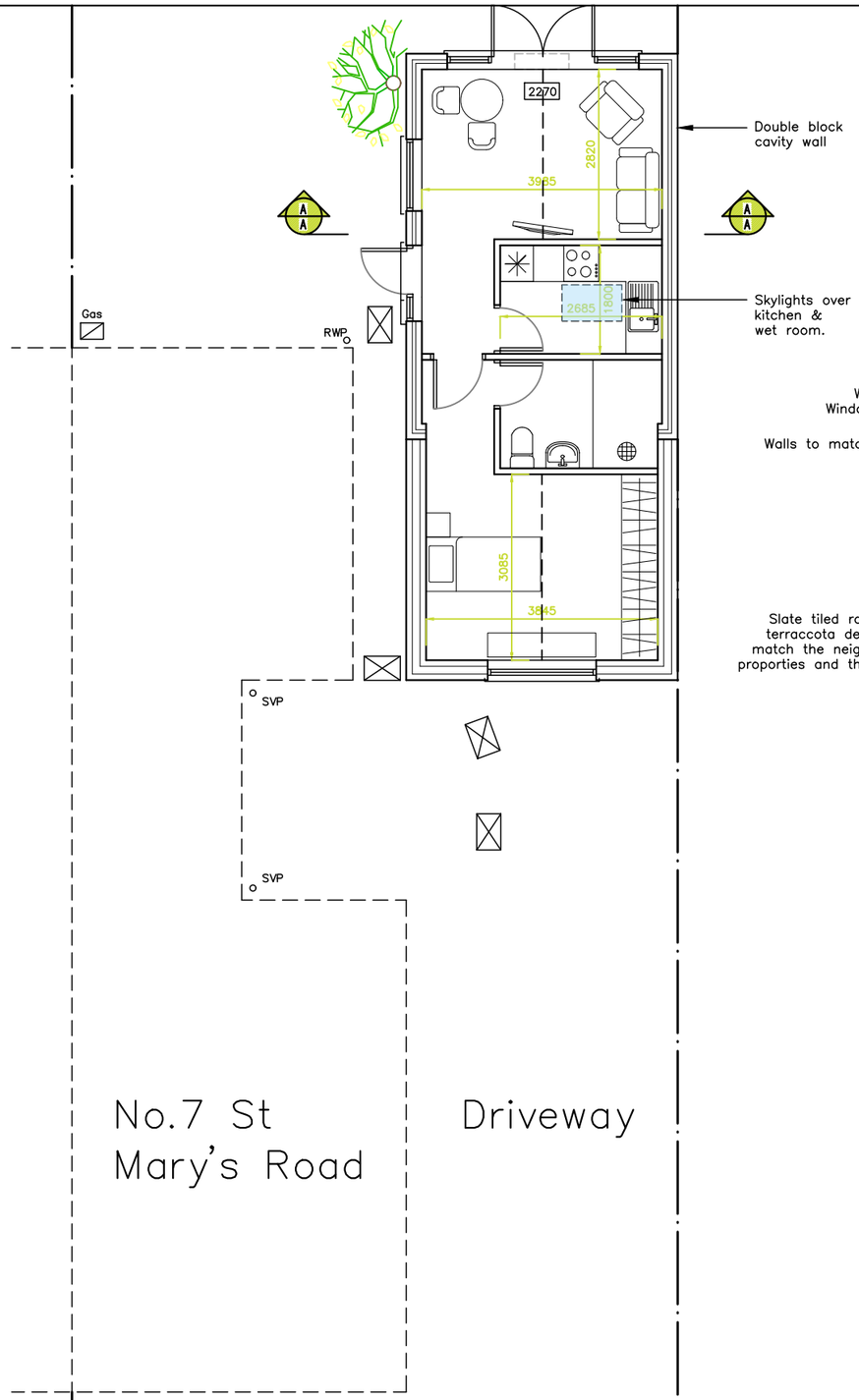

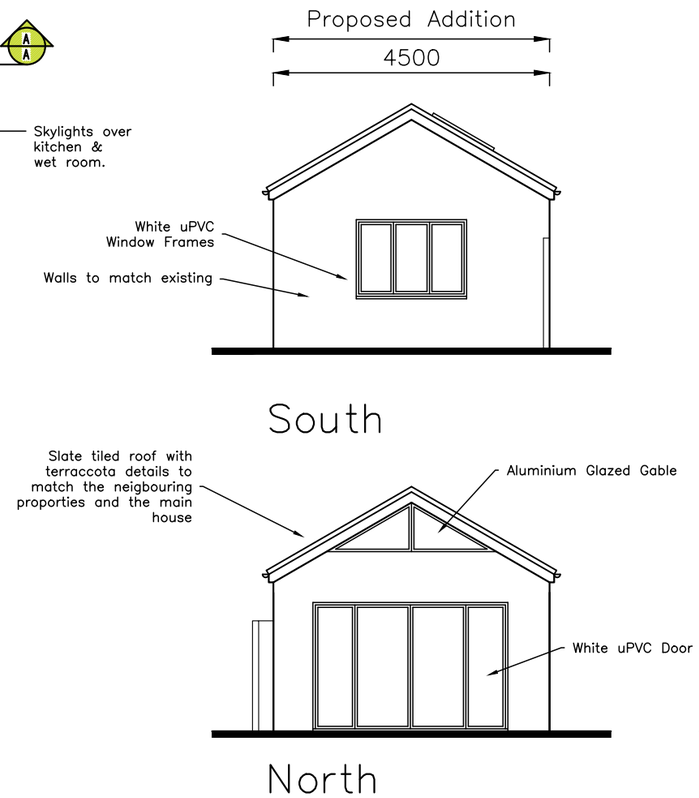

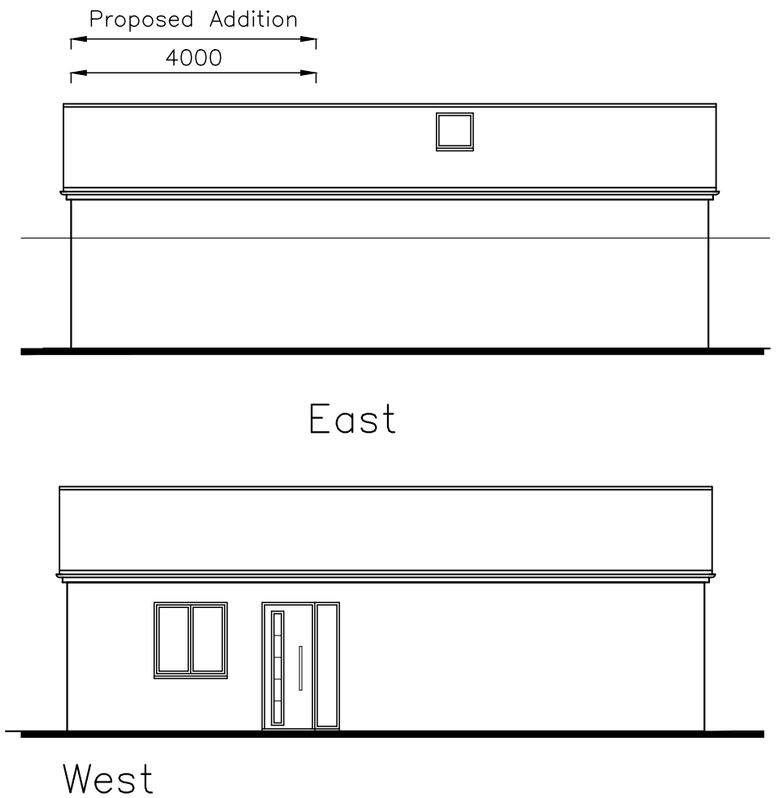

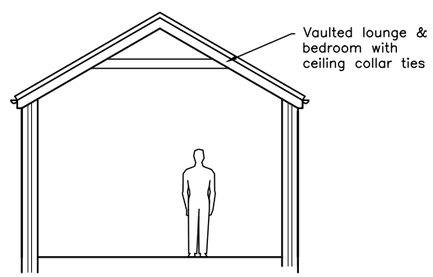

Section A–A

CAAD
Critchley Architecture And Design Ltd.
Contact: 02392 474 919 | info@caad.online
The Old Brewery,15E South Street, Havant, PO9 1BU

Proposed Drawings

Revisions
a) Drawing Revisions/25.08.2022/LNR
b)
c)
d)

7 St Marys Road,
Hayling Island,
Hampshire,
PO11 9BY.

Scale A1=1:50, A3=1:100
Drawn SAR
Date 22/08/2022

22072–403 A