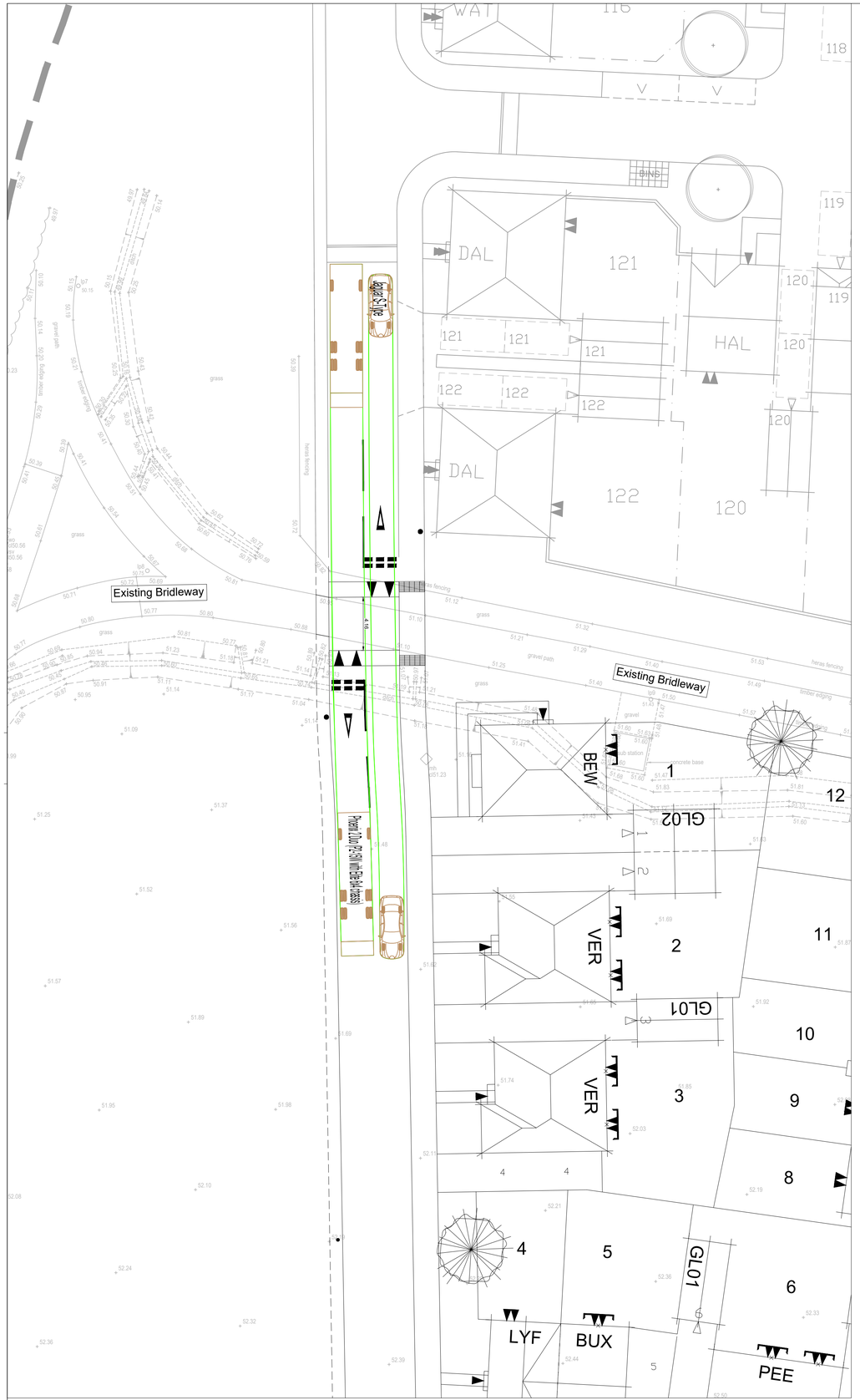

HCC REFUSE VEHICLE EXITING
SITE PASSING LARGE CAR

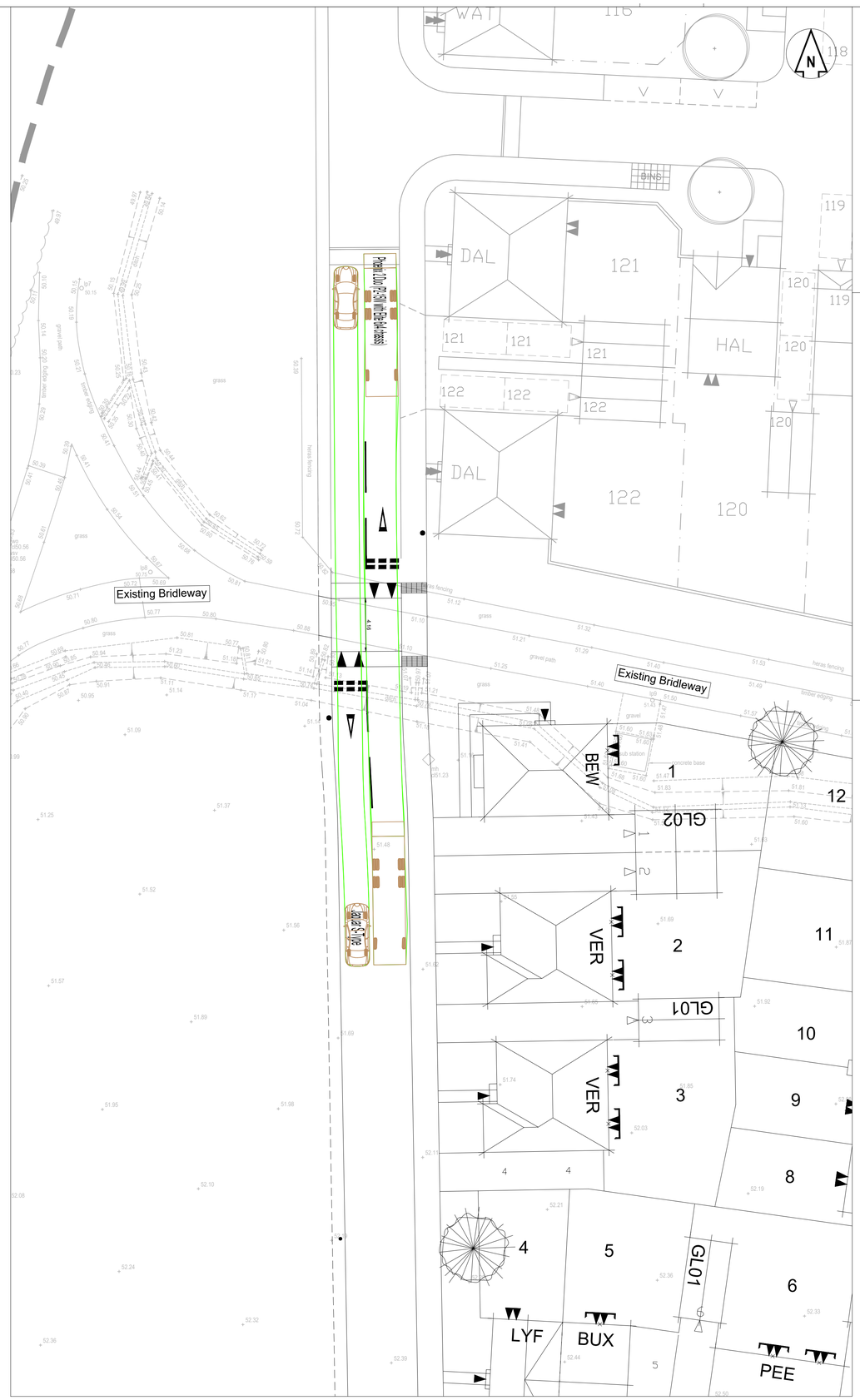

HCC REFUSE VEHICLE ENTERING
SITE PASSING LARGE CAR

Scale 1:200 @ A1 - 1:400 @ A3

4m 0 4m 8m 12m 16m 20m

DO NOT SCALE OFF THIS DRAWING

LEGEND

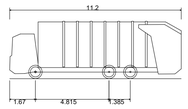

Phoenix 2 Duo (P2-15W with Elite 6x4 chassis)

Overall Length	11.200m
Overall Width	2.530m
Overall Body Height	3.751m
Min Body Ground Clearance	0.304m
Track Width	2.500m
Lock to lock time	4.00s
Kerb to Kerb Turning Radius	9.500m

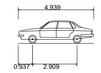

Jaguar S-Type

Overall Length	4.939m
Overall Width	1.878m
Overall Body Height	1.474m
Min Body Ground Clearance	0.259m
Max Track Width	1.544m
Lock to lock time	4.00s
Kerb to Kerb Turning Radius	6.000m

Revision History

Rev	Comment	By	Chkd	Appr	Date
P01	PRELIM ISSUE	PR	SB	SB	06.09.2024
	Current Revision				
P02	TRACKING UPDATED TO SUIT CROSSING	PR	SB	SB	06.11.2024

PRELIMINARY

BLOOR HOMES LIMITED

robert west
proesgroup
1 Paris Garden
London
SE1 8ND
t: 0203 773 7880
www.robertwest.co.uk

Project
WATERLOOVILLE - BEREWOOD
PHASE 8a

Drawing Title
BRIDLEWAY CROSSING
VEHICLE TRACKING

RWCL Internal Register reference: 4166-002

Scales @ A1

SK11 - P02

© Robert West Consulting 2019. All rights reserved