IF IN DOUBT - ASK

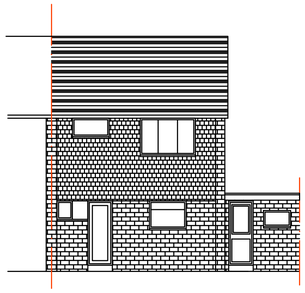

Existing front elevation

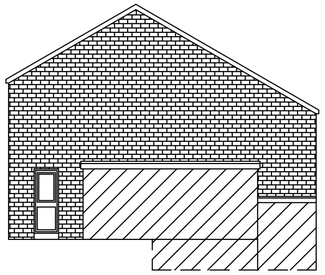

Existing side elevation

Existing rear elevation

Existing GF Plan

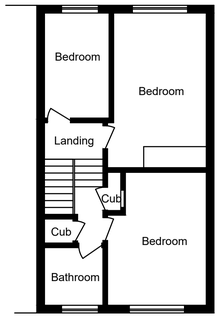

Existing FF Plan

PROPOSED SITE PLAN - 1 : 500

0m 1m 2m 3m 4m 5m 6m 7m 8m 9m 10m

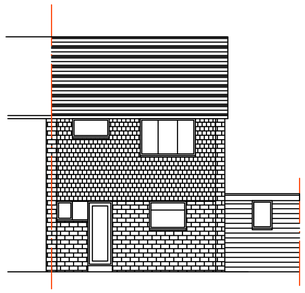

Proposed front elevation

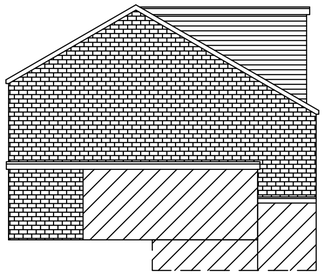

Proposed side elevation

Proposed rear elevation

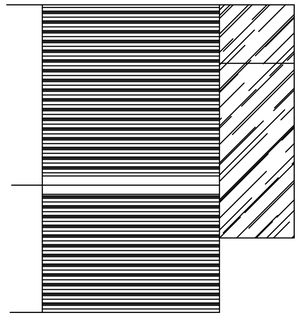

Existing roof plan

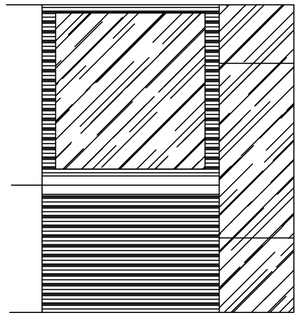

Proposed roof plan

Proposed GF Plan

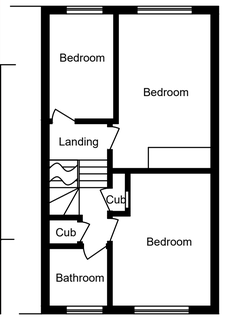

Proposed FF Plan

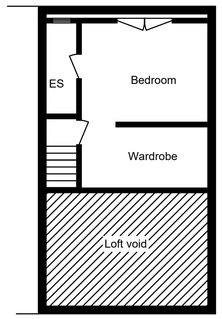

Proposed loft room

0m 1m 2m 3m 4m 5m 6m 7m 8m 9m 10m

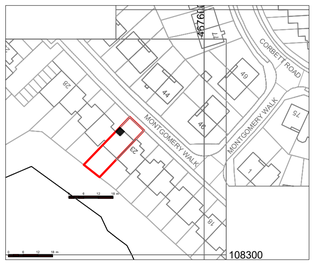

LOCATION PLAN - 1 : 1250

EXISTING SITE PLAN - 1 : 500

Date June 2022	**Approved by**
Drawn by Mark Tuson	**Scale - 1 : 100**
Notes	
Client Mr D Moody	**Site** 24 Montgomery Walk Purbrook Hants PO7 5TD

MT Planning & design
For all your planning needs
07950 887579 mtplanning@hotmail.co.uk

REVISION:- A

DRAWING NO:- MT / 1547 / 3