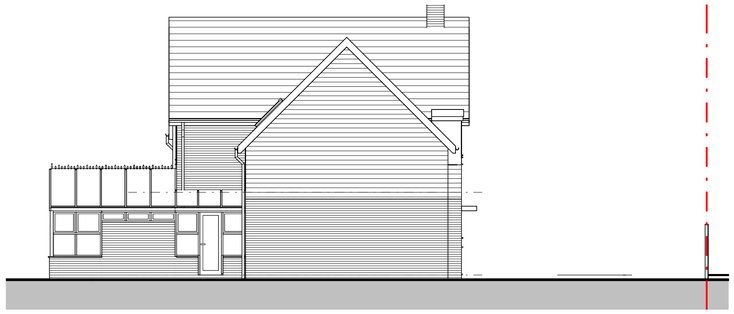

South Elevation - Existing..
1 : 100 0 5m

East Elevation - Existing..
1 : 100 0 5m

North Elevation - Existing..
1 : 100 0 5m

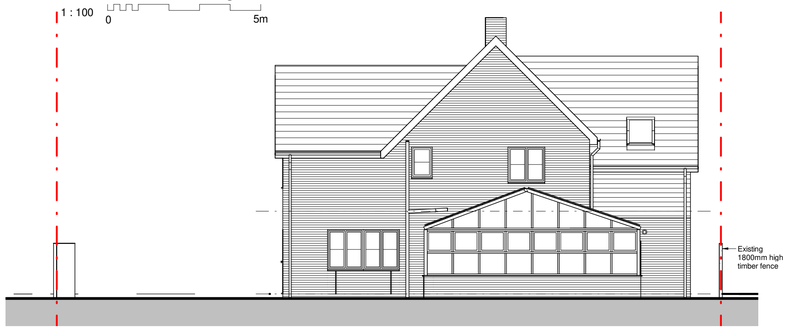

West Elevation - Existing..
1 : 100 0 5m

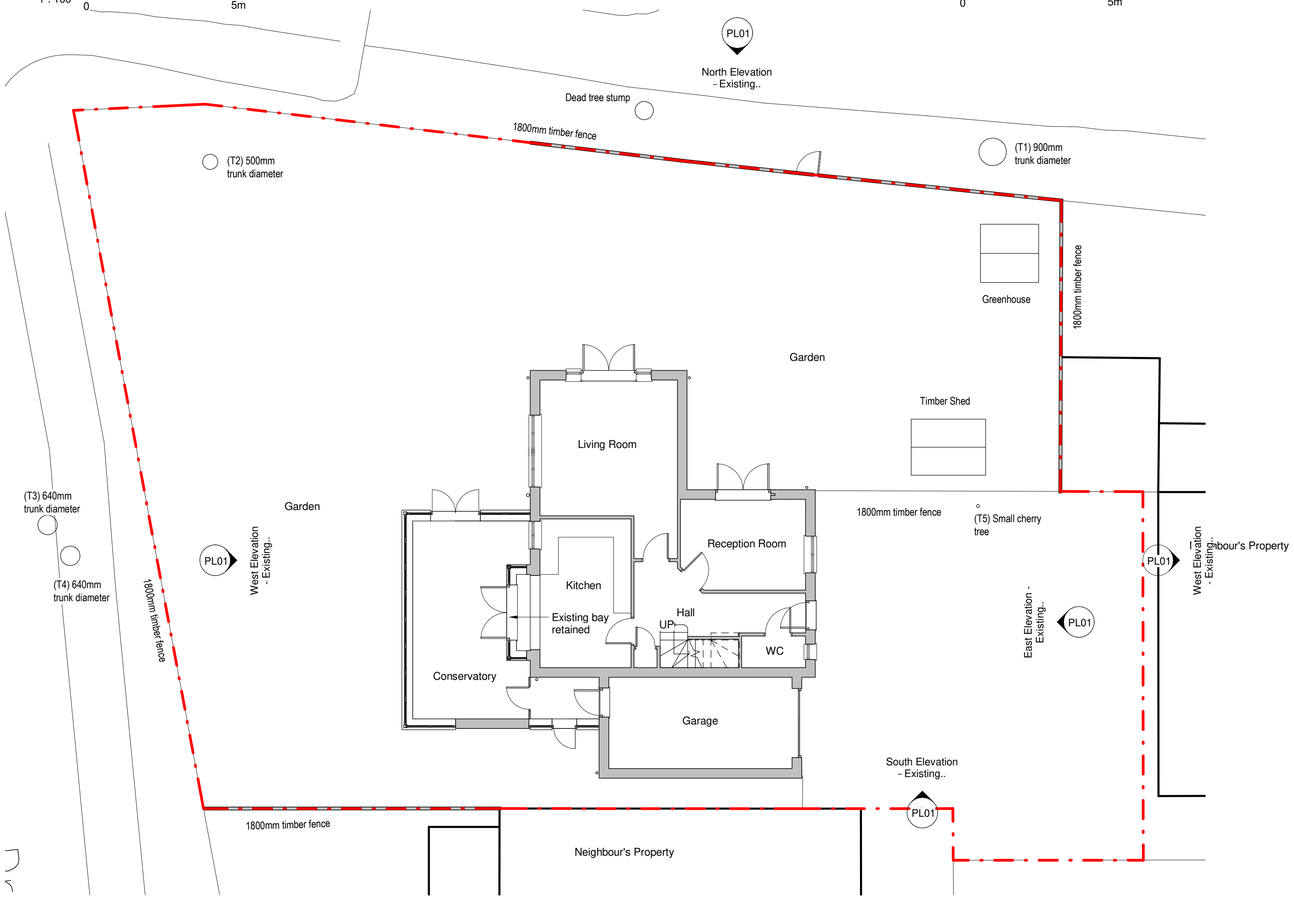

L0 - Ground Floor and Site Plan - Existing..
1 : 100 0 5m

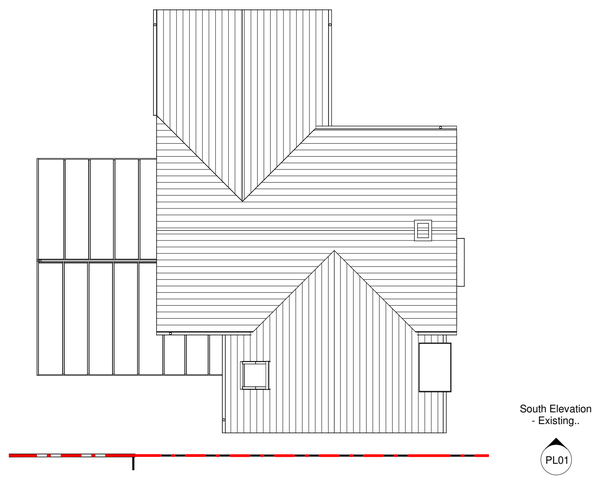

R1 - Roof Plan - Existing..
1 : 100 0 5m

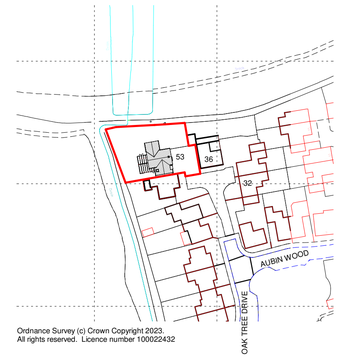

Ordnance Survey (c) Crown Copyright 2023.
All rights reserved. Licence number 100022432

1 Location Plan..
1 : 1250

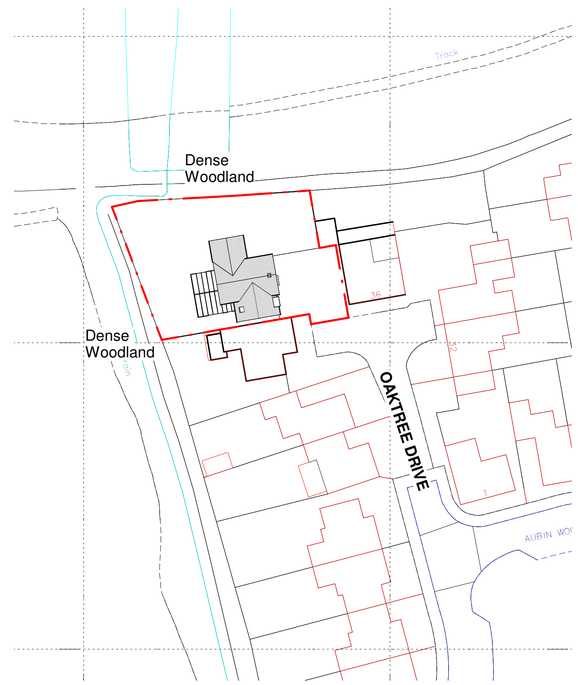

3 Block Plan..
1 : 500

Rev.		Date
A	Issued for Planning	18/04/2024

Project: New Attached Annex
Address: 53 Oak Tree Drive, Emsworth
Drawing Title: Plans, Elevations and Site Plan - Existing

THE ARCHITECTS DESIGN LTD
Unit 20D, The WREN Centre, Emsworth, Hampshire, PO10 7SU
01243 624622 | jp@thearchitectsdesign.co.uk | www.thearchitectsdesign.co.uk

Drawing No: **23010/PL01 A**

Sheet Issue Date	Drawing Status:	Scale @ A1
March 2023	PLANNING	As indicated

All dimensions shall be checked on site before work commences and any discrepancies advised. Figured dimensions only are to be taken from this drawing. This drawing is to be read in conjunction with all relevant consultants and/or specialists drawings/documents and any discrepancies or variations to be advised before work commences. This drawing is copyright of the architect and may not be copied, altered or reproduced in anyway without our written authority.