HOUSE TYPE SCHEDULE

HOUSE TYPE - D

(Refer to site location plan Drawing No. 0510 for individual house locations).

Passingham Walk No. 24

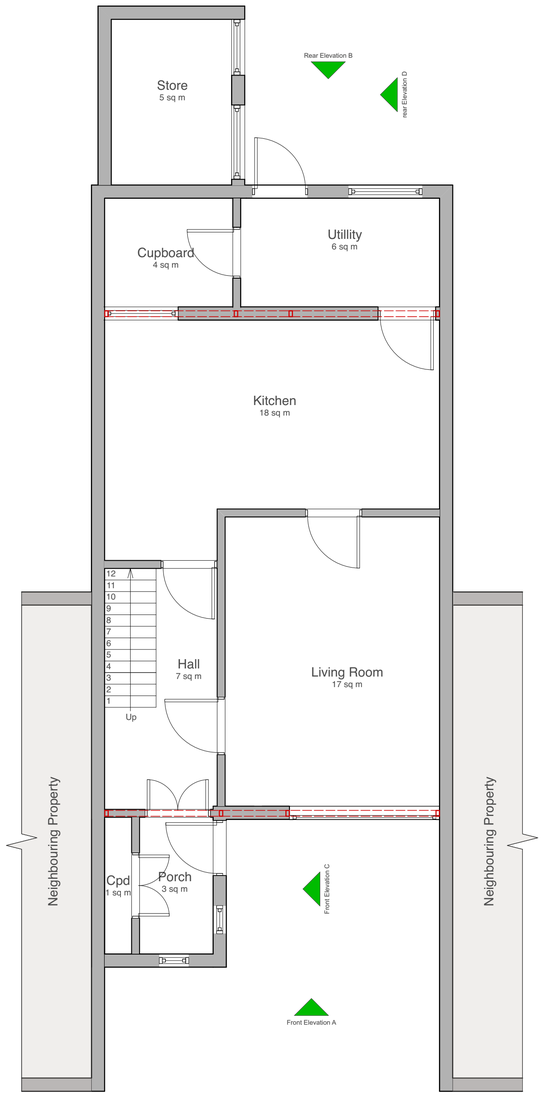

EXISTING GROUND FLOOR PLAN GENERAL ARRANGEMENT

Scale 1:50

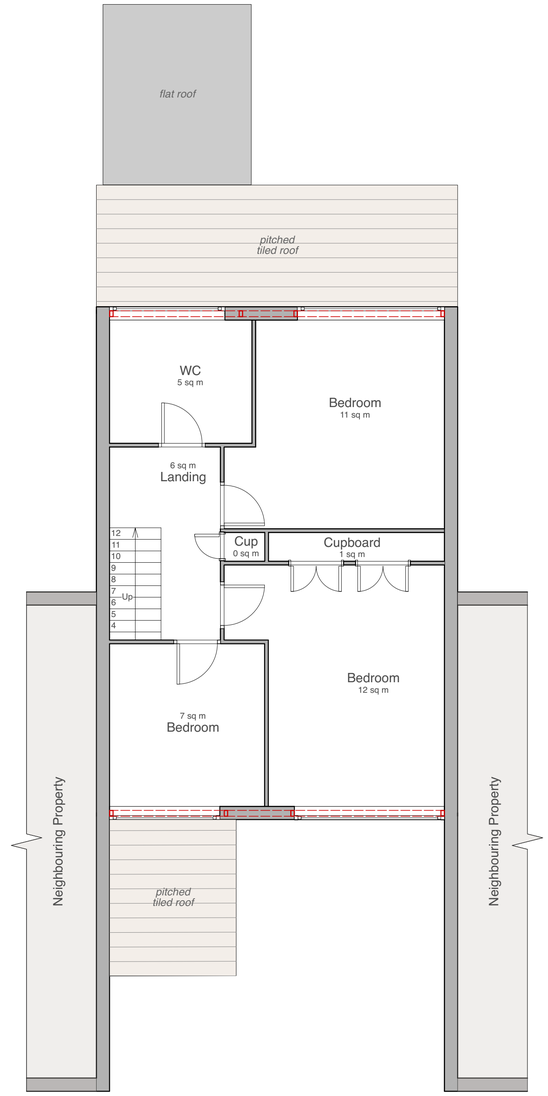

EXISTING FIRST FLOOR PLAN GENERAL ARRANGEMENT

Scale 1:50

EXISTING GENERIC FLOOR PLANS

HOUSE TYPE - D

0 2.5 5.0 7.5 10.0 12.5 M

Scale 1:50 at A1 & 1:100 at A3

For north orientations of individual houses refer to site location plan Drawing No. 0510

Kendall Kingscott

Chartered Architects
Chartered Building Surveyors
Interior Designers
CDM Services

3 GP Centre, Yeoman Road,
Ringwood, Hampshire, BH24 3FF

+44 (0)1425 472 833
www.kendallkingscott.co.uk

Rev	Date	By	Ap	Note
P1	29/09/22	DM	CL	Planning Application - Submission.

Project	Cowplain Structural Repairs
Client	The Guinness Partnership
Drawing Title	Existing Floor Plans House Type D
Project Number	220324-0518
Drawing Number	
Revision	P1
Scale	1:50
Paper Size	ISO A1
Filename	220324.vwx
Date	30/08/2022
Drawn	DM
Checked	CL
Purpose/Status	PLANNING

© Copyright

Check all dimensions and levels on site

Only to be used on the site for which designed. The electronic transmission of designs/information contained in this drawing is carried out entirely at the User's risk and Kendall Kingscott Ltd. will have no liability for any errors or inaccuracies arising therefrom. The production of amended or updated information from the said designs/information by the User is entirely the responsibility of the User and Kendall Kingscott Ltd. shall have no responsibility in respect thereof whatsoever.