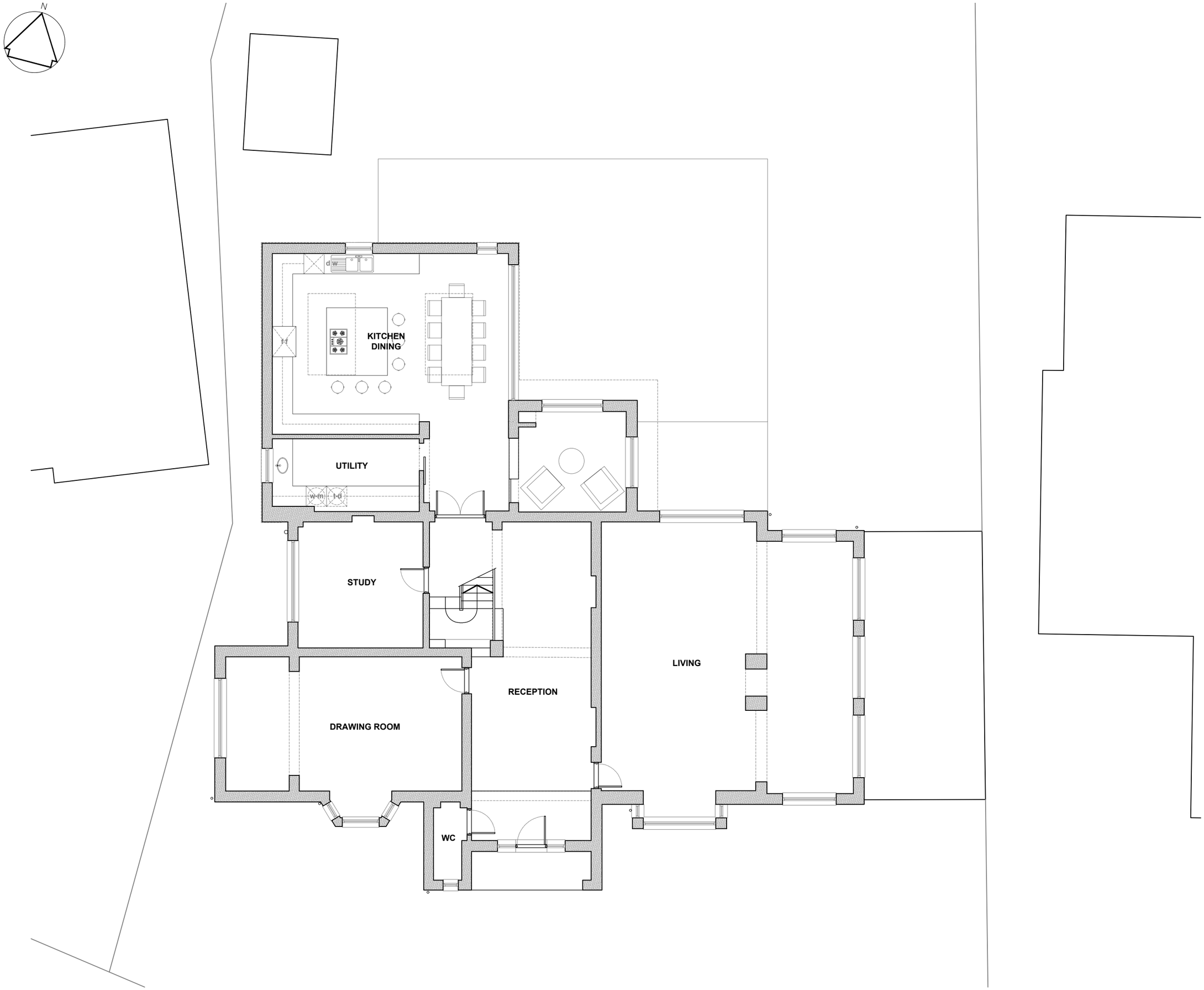

Comments:

- This drawing is the copyright of ATP Architectural Design and is not to be reproduced without prior written consent.
- Use given dimensions over scaling, do not scale from this drawing unless for planning purposes.
- This drawing should be read in conjunction with other consultant drawings, designs and calculations.
- ATP Architectural Design is the trading name of ATP Design Ltd (12131949) a private limited company in England and Wales, whose registered office is 1st Floor Hill House, 23-25 Spur Road, Cosham, Hampshire, United Kingdom, PO6 3DY.

C- Client revisions.	23.11.22
B- Client revisions.	21.11.22
A- Client revisions.	08.11.22
Revision	**Date**

Revision status: C
Drawing date: 23.11.2022

Client:
AJ Forbes-Lane

Project:
Bathurst Lodge
18 Bacon Lane
Hayling Island

Ref:
22|165

Status:
Planning

Scale @ A3 1:100
2m 0 2m

Drawing:
Proposed ground floor plan

Number:
103

ARCHITECTURAL DESIGN

ATP Architectural Design
07590 762966•tom@atpdesignltd.co.uk•www.atpdesignltd.co.uk