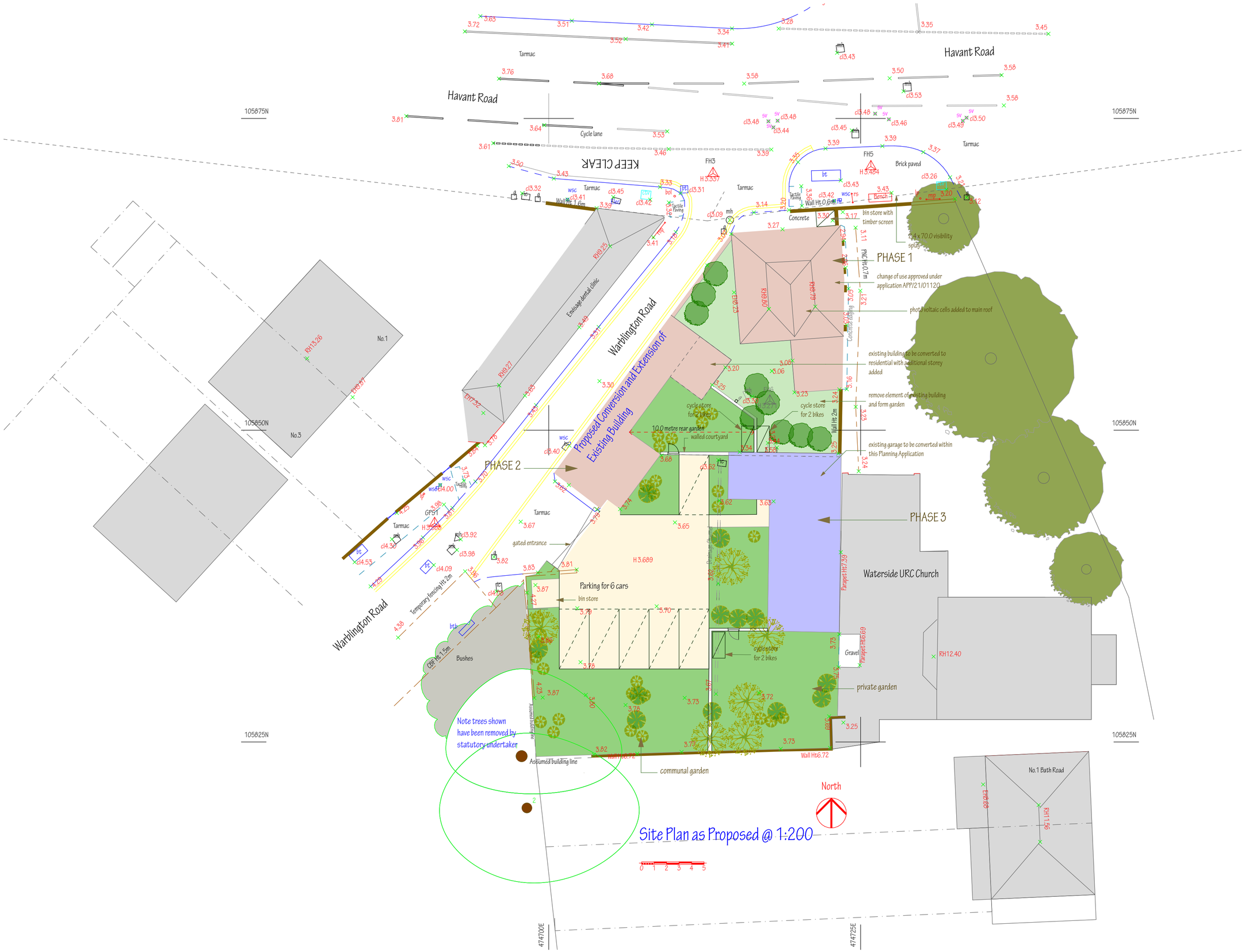

NOTES;
This drawing is the copyright of
EDWARD CAUSH + ASSOCIATES
All dimensions must be checked on site prior to the commencement of construction and the Architect notified of any discrepancy. Figured dimensions are to be used in preference to scaled dimensions. The Local Planning Authority may scale from this drawing as the only exception. No deviation from the drawing will be permitted without the written consent of the Architect.

REVISIONS

Transmittal Set ID	Revision ID	Change Name	Date
08	01		19/01/2024
10	A	Planning 02.04.2024	02/04/2024

PURPOSE OF ISSUE
- INFORMATION
- DESIGN
- TENDER
- CONSTRUCTION

EDWARD CAUSH + ASSOCIATES
ARCHITECTS

11 SOUTHDOWN ROAD COSHAM PORTSMOUTH
PO6 2EB

phone 023 92 384477
fax 023 92 361582
email: eca@south-down.demon.co.uk

CLIENT
Mr & Mrs P A Munday

JOB TITLE
Fiscal House
2 Havant Road
Emsworth
Hampshire
PO10 7JE

DRAWING TITLE
Site Plan as Proposed
Conversion Two
PHASE 3

SCALE	DATE
1:200 @ A2	06:11:2023

DRAWN BY	CHECKED BY
EC	

DRAWING NUMBER	LAYOUT ISSUE	DRWG REVISION
12:1089:L(2-)501	08	A