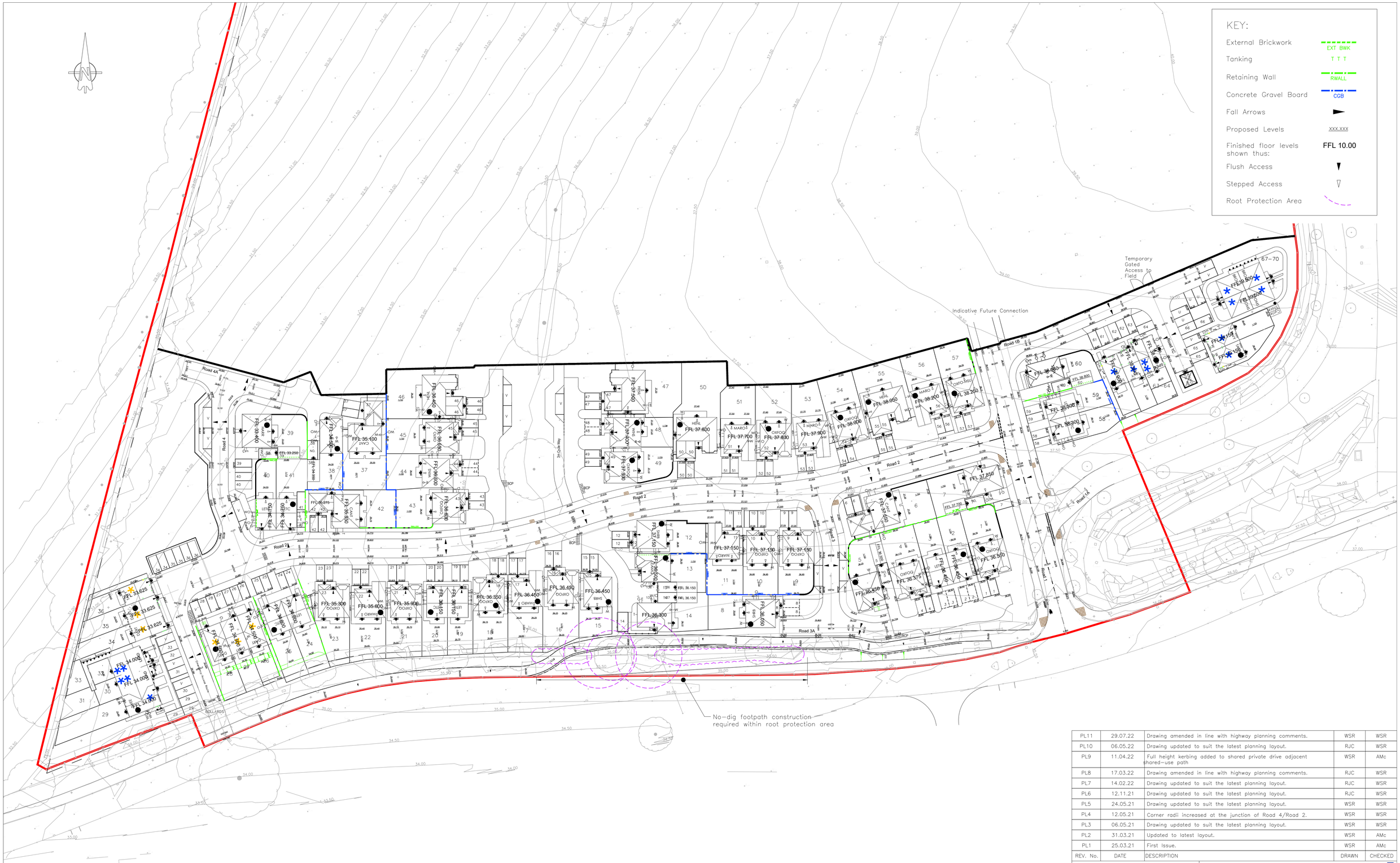

REV. No.	DATE	DESCRIPTION	DRAWN	CHECKED
PL11	29.07.22	Drawing amended in line with highway planning comments.	WSR	WSR
PL10	06.05.22	Drawing updated to suit the latest planning layout.	RJC	WSR
PL9	11.04.22	Full height kerbing added to shared private drive adjacent shared-use path	WSR	AMc
PL8	17.03.22	Drawing amended in line with highway planning comments.	RJC	WSR
PL7	14.02.22	Drawing updated to suit the latest planning layout.	RJC	WSR
PL6	12.11.21	Drawing updated to suit the latest planning layout.	RJC	WSR
PL5	24.05.21	Drawing updated to suit the latest planning layout.	WSR	WSR
PL4	12.05.21	Corner radii increased at the junction of Road 4/Road 2.	WSR	WSR
PL3	06.05.21	Drawing updated to suit the latest planning layout.	WSR	WSR
PL2	31.03.21	Updated to latest layout.	WSR	AMc
PL1	25.03.21	First Issue.	WSR	AMc

Client: REDROW HOMES

Project: Bartons Road, Havant

Title: Levels Layout

MJA CONSULTING
CIVIL & STRUCTURAL ENGINEERS
Ipsum Court, 24 The Quadrant,
Abingdon Science Park, Abingdon
Oxon, OX14 3YS
Tel: 01235 555173
Email: mail@mjaconsulting.co.uk

Scale: 1:500 @ A1			Status: PRELIMINARY
Drawn: WSR	Project Engineer: AMc	MJA Project No: 6383	Date: 03/2021
Drawing Number: 6383-MJA-SW-XX-DR-C-802			Rev: PL11

© This drawing is the copyright of Michael A Jennings Associates Limited and may not be copied, altered or reproduced in any way without their permission.