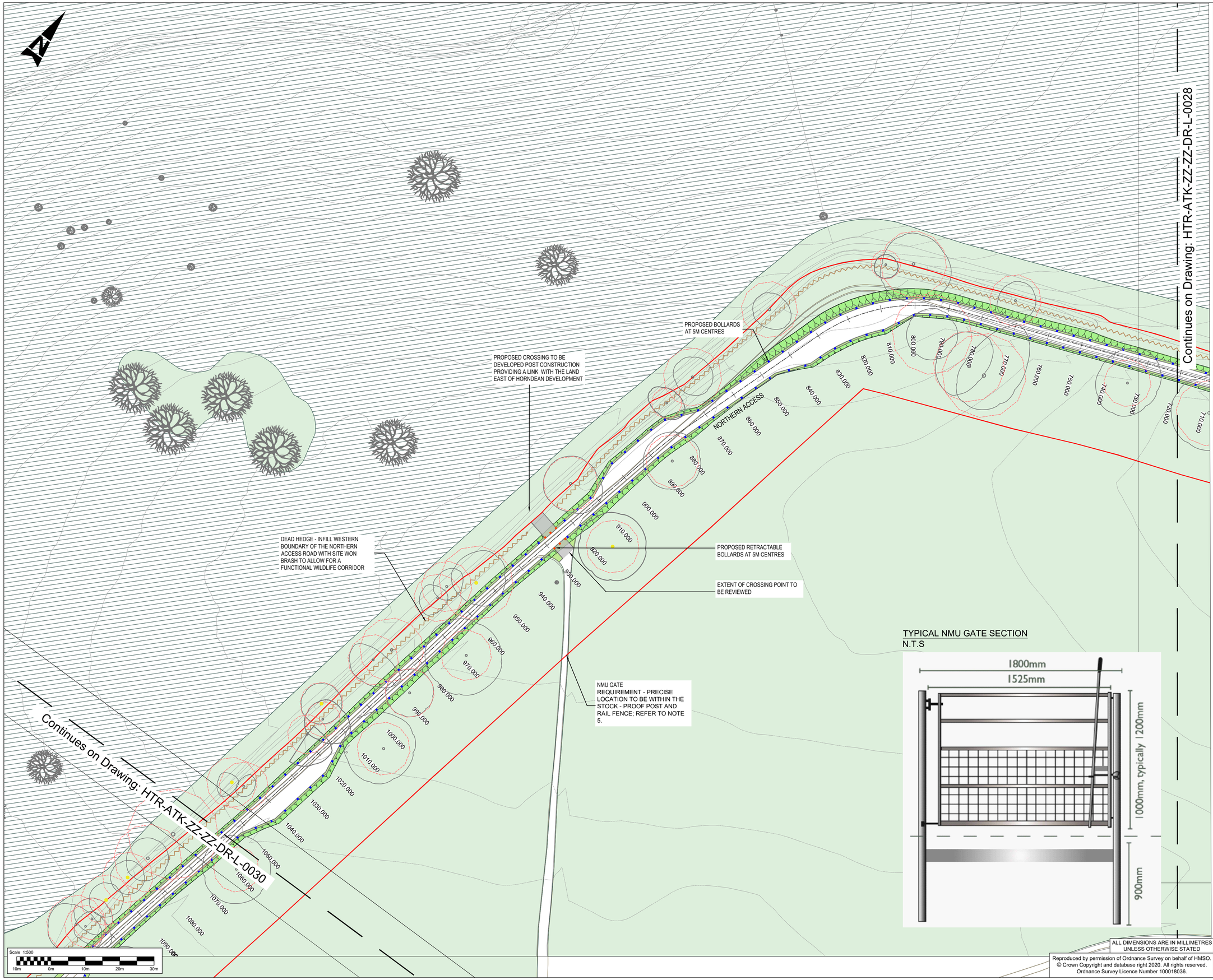

ALL DIMENSIONS ARE IN MILLIMETRES UNLESS OTHERWISE STATED

Reproduced by permission of Ordnance Survey on behalf of HMSO. © Crown Copyright and database right 2020. All rights reserved. Ordnance Survey Licence Number 100018036.

NOTES

1. TO BE READ IN CONJUNCTION WITH TREE SURVEY PLAN - HTR-ATK-RZ-RE-DR-L-1145, HTR-ATK-RZ-RE-DR-L-1146, HTR-ATK-RZ-RE-DR-L-1147
2. THE UTILITIES INFORMATION PLACED IN THE DRAWINGS ARE AS PER UTILITIES DRAWINGS PLEASE CONFIRM LOCATIONS ON SITE PRIOR TO CONSTRUCTION
3. EXACT POSITIONS OF PROPOSED PLANTING TO BE AGREED AT DETAIL DESIGN.
4. ALL EXISTING VEGETATION TO BE ASSUMED AS INDICATIVE AND POSITION TO BE CONFIRMED BY A SPECIALIST SURVEY
5. STOCK-PROOF POST AND RAIL FENCE POSITION INCLUDING ACCESS GATES TO BE DEFINED AT A LATER STAGE. EXACT POSITION TO BE CONFIRMED BY FORESTRY ENGLAND AND TO AVOID ENCROACHMENT OF ANY SIGNIFICANT TREES; FURTHER TREE SURVEYS MAY BE REQUESTED.
6. FOR DETAILED SITE CLEARANCE REFER TO HTR-ATK-AR-RE-DR-D-0047 AND HTR-ATK-AR-RE-DR-D-0048
7. DEAD HEDGE TO BE LOCATED ALONG THE WESTERN BOUNDARY OF THE NORTHERN ACCESS ROAD. ILLUSTRATIVE LINE REPRESENTING THE EXTENTS. A DETAILED APPROACH AND METHOD (DERIVED FROM ONSITE SURVEYS) SHALL BE DEFINED AT DETAIL DESIGN INDICATING WHERE TO INFILL WITH BRASH AND HOW TO INCORPORATE EXISTING VEGETATION IN THE DEAD HEDGE. NATIVE WHIP PLANTING TO BE INCORPORATED FOR GAP FILLING. DEAD HEDGE TO BE MANAGED UNDER THE LANDSCAPE AND ECOLOGICAL MANAGEMENT PLAN (HTR-ATK-ZZ-ZZ-RP-L-0002)
8. FOR FURTHER DETAILS ON TREE PLANTING REFER TO HTR-ATK-XX-ZZ-DE-L-0001 .

KEY

EXISTING

- EXISTING VEGETATION TO BE RETAINED
- EXISTING GRASSLAND TO BE RETAINED
- EXISTING TREES TO BE RETAINED
- ROOT PROTECTION AREA (RPA)

GENERAL

- PHASE 1 RED LINE BOUNDARY

PROPOSED

- REINSTATED VERGE WITH TRANSLOCATED WOODLAND SOIL LEFT TO NATURALLY REGENERATE
- PROPOSED DEAD HEDGE TO BE LAID
- BOLLARD
- RETRACTABLE BOLLARDS

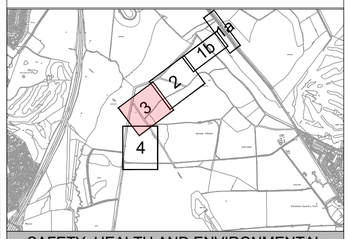

SAFETY, HEALTH AND ENVIRONMENTAL INFORMATION

In addition to the hazards/risks normally associated with the types of work detailed on this drawing, note the following significant residual risks (Reference shall also be made to the design hazard log).

Construction

Trees with bat potential
Working near a live carriageway
Working within an ecologically sensitive area
Working next to a gas main
Underground utilities
Working next to PRoW
Working on steep slopes

Maintenance / Cleaning

Trees with bat potential
Working near a live carriageway
Working within an ecologically sensitive area
Working next to a gas main
Underground utilities
Working next to PRoW
Working on steep slopes

Rev. Status	Drn By	Ckd By	Rev By	Auth By	Description	Date
C01 A1	RV	CP	JM	BJ	First Issue	30/06/22

ATKINS
Member of the SNC-Lavalin Group
Aztec West
500 Park Avenue
Almondsbury
Bristol
BS32 4RZ
Tel: +44 (0)1454 662000
Fax: +44 (0)1454 663333
www.atkinsglobal.com

Copyright © Atkins Limited (2020)

Drawing Suitability: Initial non-contractual code
Status: A1

Contractors Drawing Number:

Project	Originator	Volume	Location	Type	Role	Number
HTR	ATK	ZZ	ZZ	DR	L	0029

Telephone: Havant (023) 9249 9888
Fax: Havant (023) 9245 3632
Website: www.portsmouthwater.co.uk
Registered Office: PO Box 8 West Street
Havant Hampshire PO9 1LG
REGISTERED IN ENGLAND No. 2536455
Portsmouth Water

Project Ref. No:	Sheet:	Scale:	Sheet Size:
HTR	3 of 4	1:500	A1

Project Title: HAVANT THICKET RESERVOIR

Drawing Title: Landscape Plan Northern Access Sheet 3 of 4

Portsmouth Water Drawing Number:
Rev: C01