A0

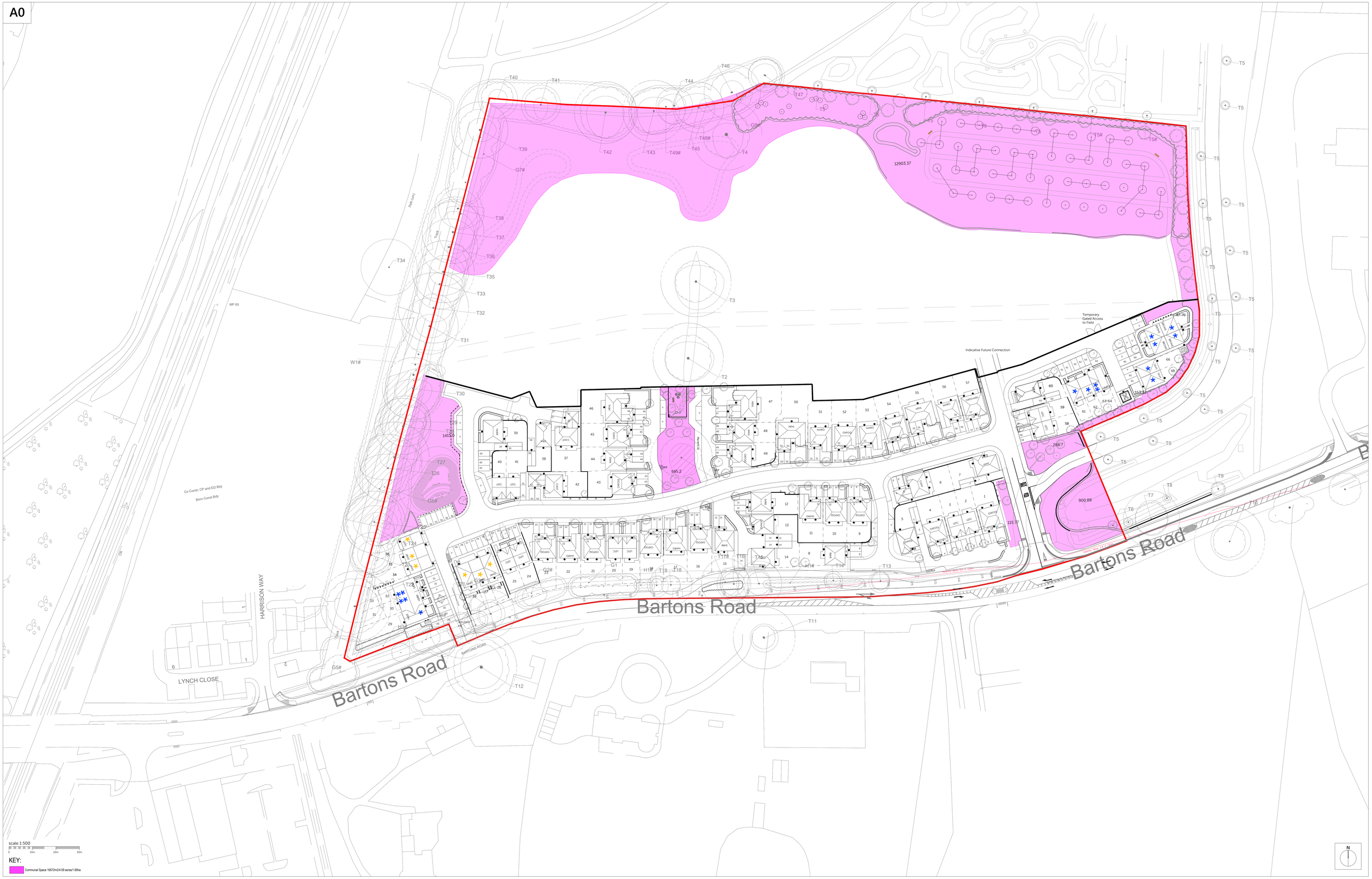

Romsey
T:01794 367703
F:01794 367276

Portishead
T:01275 407000
F:01794 367276

www.thrivearchitects.co.uk

This drawing is the copyright of Thrive Architects Ltd ©. All rights reserved. Ordnance Survey Data © Crown Copyright. All rights reserved. Licence No. 100007359. Permission is granted to scale from this drawing for the purposes of **Local Authority Planning Approval only**. For all other purposes DO NOT scale from this drawing. Contractors, Sub-Contractors and suppliers are to check all relevant dimensions and levels of the site and building before commencing any shop drawings or building work. Any discrepancies should be recorded to the Architect. Where applicable this drawing is to be read in conjunction with the Consultants' drawings.

Rev	Description	Date	Au	Ch
A	Planning Issue	12.08.21	JF	
B	Communal areas total updated. Planning Issue	03.11.21	JF	
C	Communal areas total updated. Planning Issue	03.02.22	JF	
D	Planning Issue	07.03.22	JF	
E	Planning Issue	07.04.22	JF	
F	Base layout updated to reflect planning layout. Planning Issue	06.05.22	JF	
G	Base layout updated to reflect planning layout. Planning Issue	26.08.22	JF	

Rev	Description	Date	Au	Ch

Project	**Camps Field, Barton Road, Southleigh**		
Drawing	**Communal Areas Layout**		
Client	**REDROW SOUTHERN COUNTIES**		
Job no.	**REDR200818**	Date	**12.08.21**
Dwg no.	**CAP.01**	Rev.	**G**
Author	**JF**	Checked	
Scale	**1:500 at A0**		
Status	PLANNING	Office	**Romsey**
Client ref.			

thrive. architects