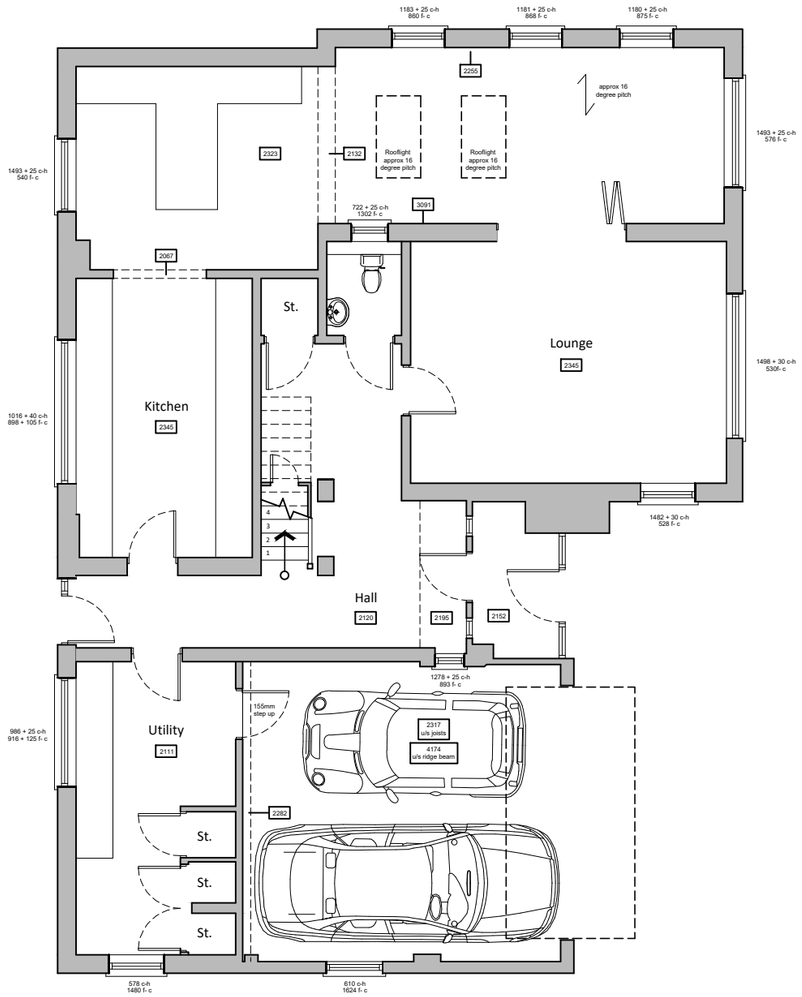


Ground floor plan

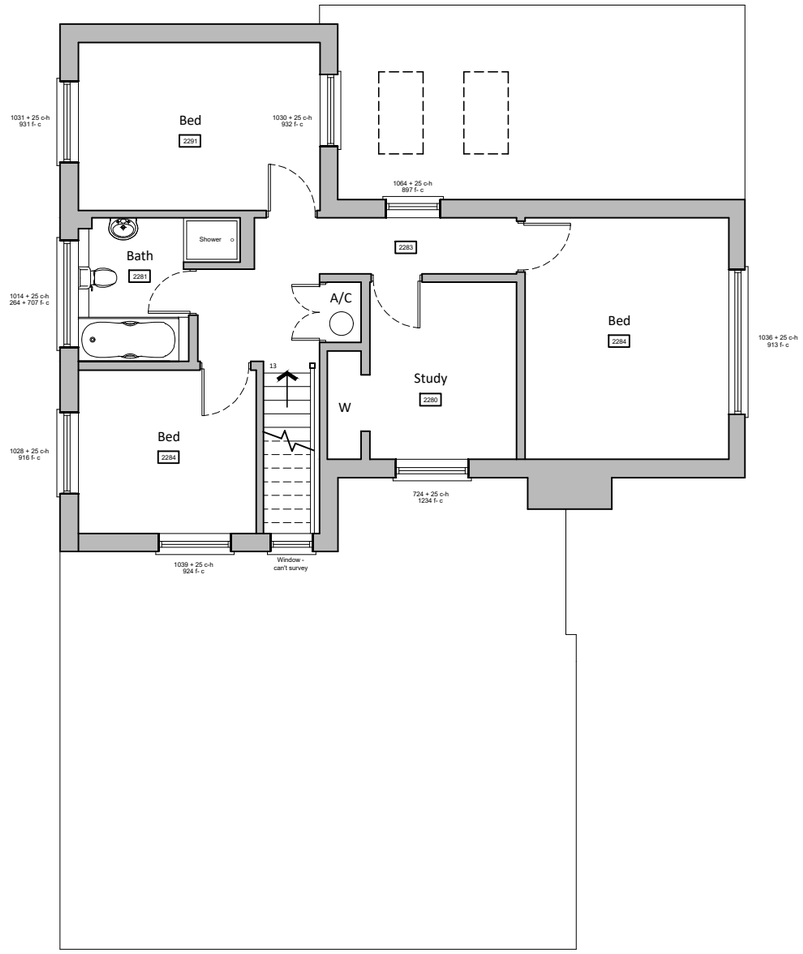


First floor plan

## Existing floor plans scale 1:100

1 0 1 2 3 4 5 6 7 8 9m

| For | Title | | | | Office Tel: |
|---|---|---|---|---|---|
| MR & MRS LIBBY | EXISTING FLOOR PLANS | | | | 01243 933732 |
| Project | | | | | Email: admin@jb-architecturedesign.com |
| PROPOSED EXTENSION<br>1 ST AUBINS PARK,<br>HAYLING ISLAND,<br>PO11 0HQ | Date<br>SEPT 2022 | Drawn<br>JB | Scale<br>1:100 @ A3 | Checked<br>- | Web: www.jb-architecturedesign.com |
| | Job Number<br>PL.629.22 | | Drawing Number<br>-02 | Revision<br>A | JB ARCHITECTURE |