A3

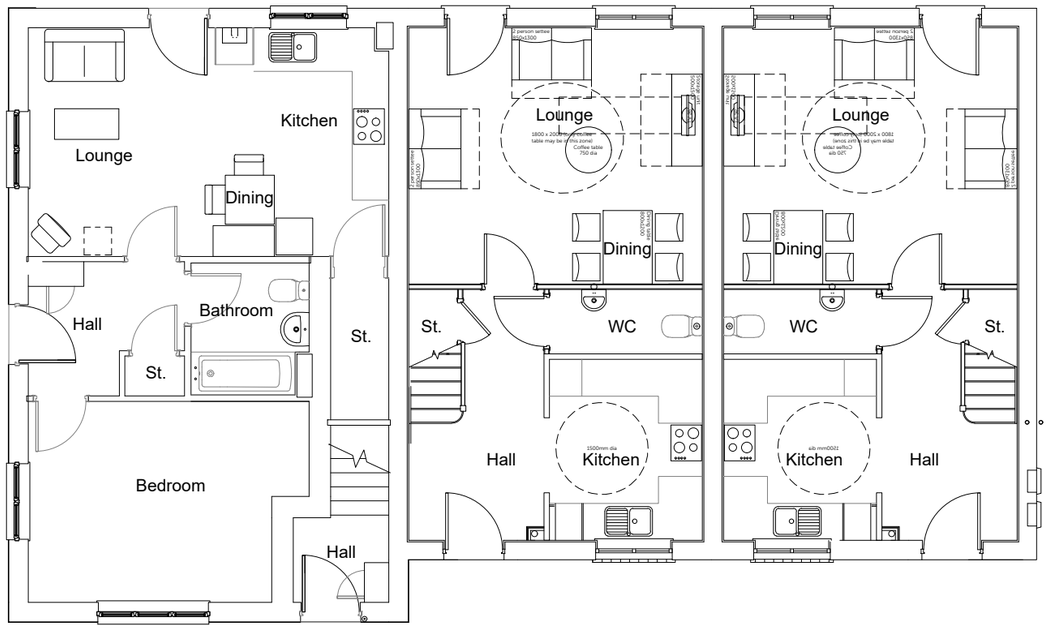

Ground Floor Plan

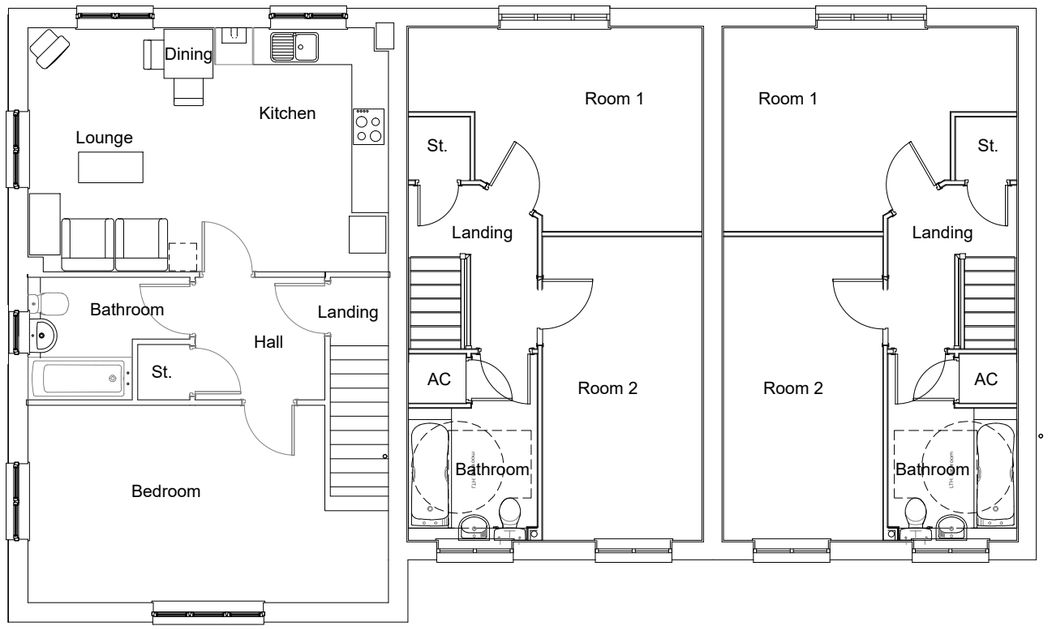

First Floor Plan

Housetype	Spey	Variation	Option GF	Housetype	Spey	Variation	Option FF	Housetype	Tavy	Variation	Option
Bedrooms	1	Persons	2	Bedrooms	1	Persons	2	Bedrooms	2	Persons	4
Sq.ft finish	530	Sq.m finish	49.2	Sq.ft finish	614	Sq.m finish	57.07	Sq.ft finish	860	Sq.m finish	79.96
Sq.ft structural	540	Sq.m structural	50.2	Sq.ft structural	635	Sq.m structural	59	Sq.ft structural	874	Sq.m structural	81.28

scale 1:100

0 2m 4m 6m

Romsey Office
Building 300, The Grange,
Romsey Road,
Michelmersh, Romsey,
Hampshire, SO51 0AE
T:01794 367703 F:01794 367276

Portishead Office
Unit 5, Middle Bridge Business Park,
Bristol Road,
Portishead
Bristol, BS20 6PN
T:01275 407000 F:01794 367276

www.thrivearchitects.co.uk

Rev	Description	Date	Au	Ch
A	Planning Issue.	07.02.22	PZ	

This drawing is the copyright of Thrive Architects Ltd ©. All rights reserved. Ordnance Survey Data © Crown Copyright. All rights reserved. Licence No. 100007359. DO NOT scale from this drawing. Contractors, Sub-Contractors and Suppliers are to check all relevant dimensions and levels of the site and building before commencing any shop drawings or building work. Any discrepancies should be recorded to the Architect. Where applicable this drawing is to be read in conjunction with the Consultants' drawings.

Project	**Camps Field, Barton Road**		
Drawing	**House Type: Spey and Tavy** **Plots 61-64 - Floor Plans**		
Client	**Redrow Homes Southern Counties**		
Job no.	**REDR200818**	Date	**07.02.22**
Dwg no.	**P61-64.p**	Rev.	**A**
Author	**PZ**	Checker	
Scale	**1:100 at A3**		
Status	PLANNING	Office	**Romsey**
Client ref.			

thrive. architects