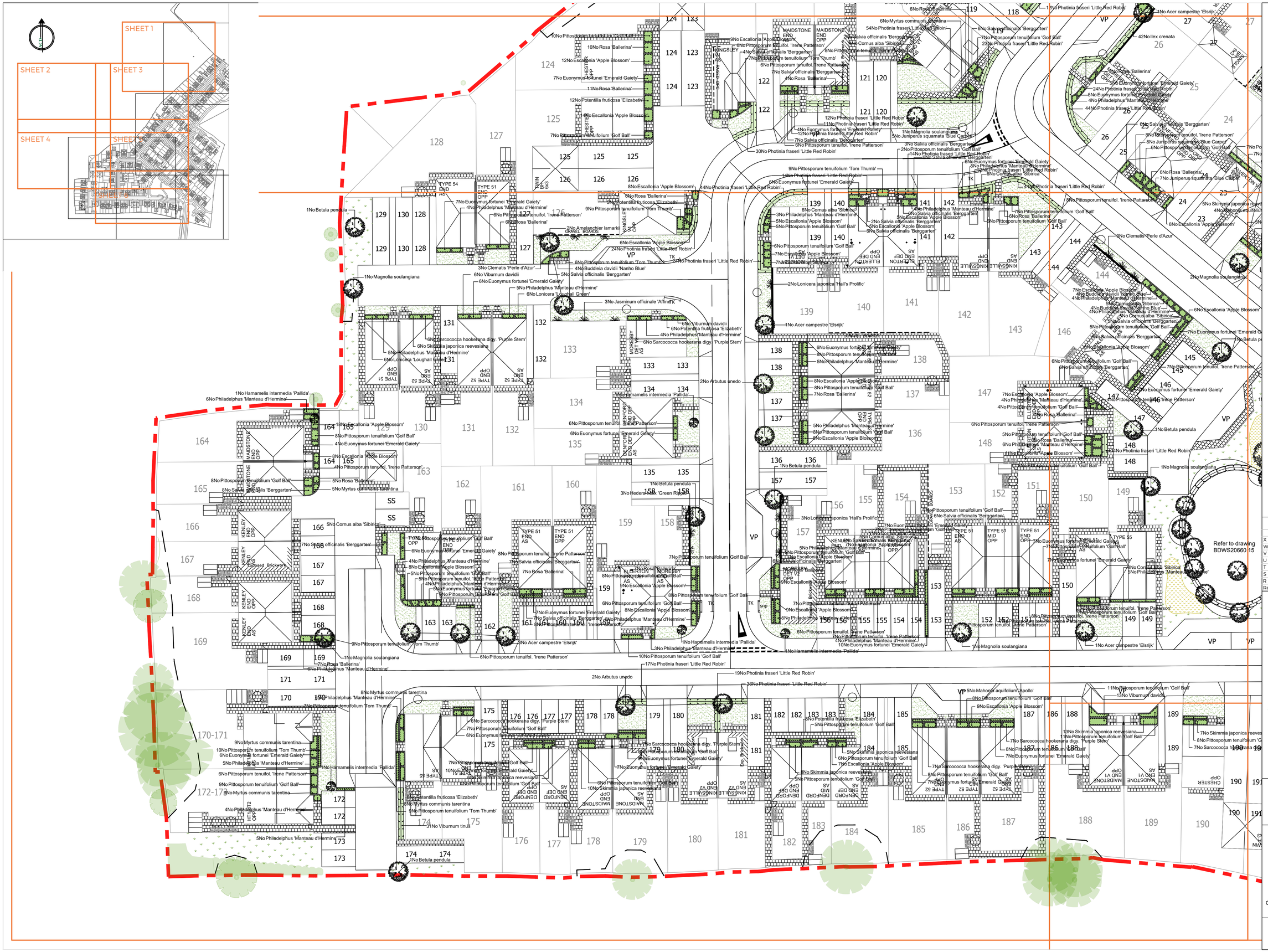

SPECIFICATION
All works generally, to comply with the written Soft Landscape Specification.

NOTES:
DO NOT SCALE FROM DRAWING
NOT FOR CONSTRUCTION, FOR PLANNING PURPOSES ONLY

Legend

- Existing trees to be retained and protected during construction; refer to BDWS 20660 03.
- Proposed tree planting within soft landscape. See detail on sheet 6.
- Proposed fruit tree within soft landscape
- Proposed ornamental hedge planting to be planted in a double staggered row 300mm apart and at 500mm centres in each row. To be maintained at 1m height.
- Proposed mixed native hedge planting to be planted in a double staggered row 300mm apart and at 500mm centres in each row. To be maintained at 1m height and 1.8m height adjacent to site boundaries.
- Proposed climbing plants to be trained up adjacent wall/ fence/pergola with galvanised wires and hook set 250mm apart with support canes removed prior to planting
- Proposed shrub planting to receive 75mm bark mulch after planting operations.
- Proposed native buffer mix planting to be planted in groups of 5-7no. of each species and as above.
- Proposed grass areas to receive good quality amenity grass turves laid in line with good horticultural practices.
- Proposed amenity grassland areas, to be seeded with EG22 strong lawn grass mixture supplied by Emorsgate Seed and sown at 25 grams per msq, or similar and approved.
- Proposed wildflower grassland areas, to be seede with WFG18 'Butterfly and Honeybee' seed mix a supplied by Germinal Seeds and sown at 5 grams per msq, or similar and approved.
- Proposed wet grass mix, seeded with EG8 meado grass seed mix for wetlands as supplied by Emorsgate and sown 5 grams per msq, or similar approved.
- Cut lines.
- Proposed lighting columns. See engineering layout for further details.

Rev	Date	Details	Drawn
X	16/03/22	Layout change	LS
W	27/05/21	Access moved	JM
V	24/11/20	Client comments	JM
U	19/11/20	Client comments	JM
T	17/11/20	Layout changes	LS
S	19/05/20	Planting amended to suit clay soil conditions	LS
R	18/05/20	Trees on northern boundary be planted in 1st season	LS

ACD ENVIRONMENTAL
HEAD OFFICE
Rodbourne Rail Business Centre, Grange Lane, Malmesbury, SN16 0ES
Tel: 01666 825646

Courtyard House, Mill Lane, Godalming, GU7 1EY
Tel: 01483 425714

Suite 6, Crescent House, Yonge Close, Eastleigh, SO50 9SX
Tel: 02382 026300

9 Brownlow Road, Cambridge, CB4 3NG
Tel: 07825 868654

email: mail@acdenv.co.uk
www.acdenvironmental.co.uk

BARRATT HOMES

scheme: Sinah Lane, Hayling Island
client: Barratt Southampton
drawing: Detail Soft Landscape Proposal
date: July 2018
scale: 1:250@A1
drawing no: BDWS 20660 11 Sheet 4
drawn: RH checked: JS

Copyright of ACD Environmental Ltd. All rights described in Chapter IV of the Copyright, Designs and Patents Act 1988 have been generally asserted. 2011. Copyright of this plan remains with ACD until all fees have been paid in full.