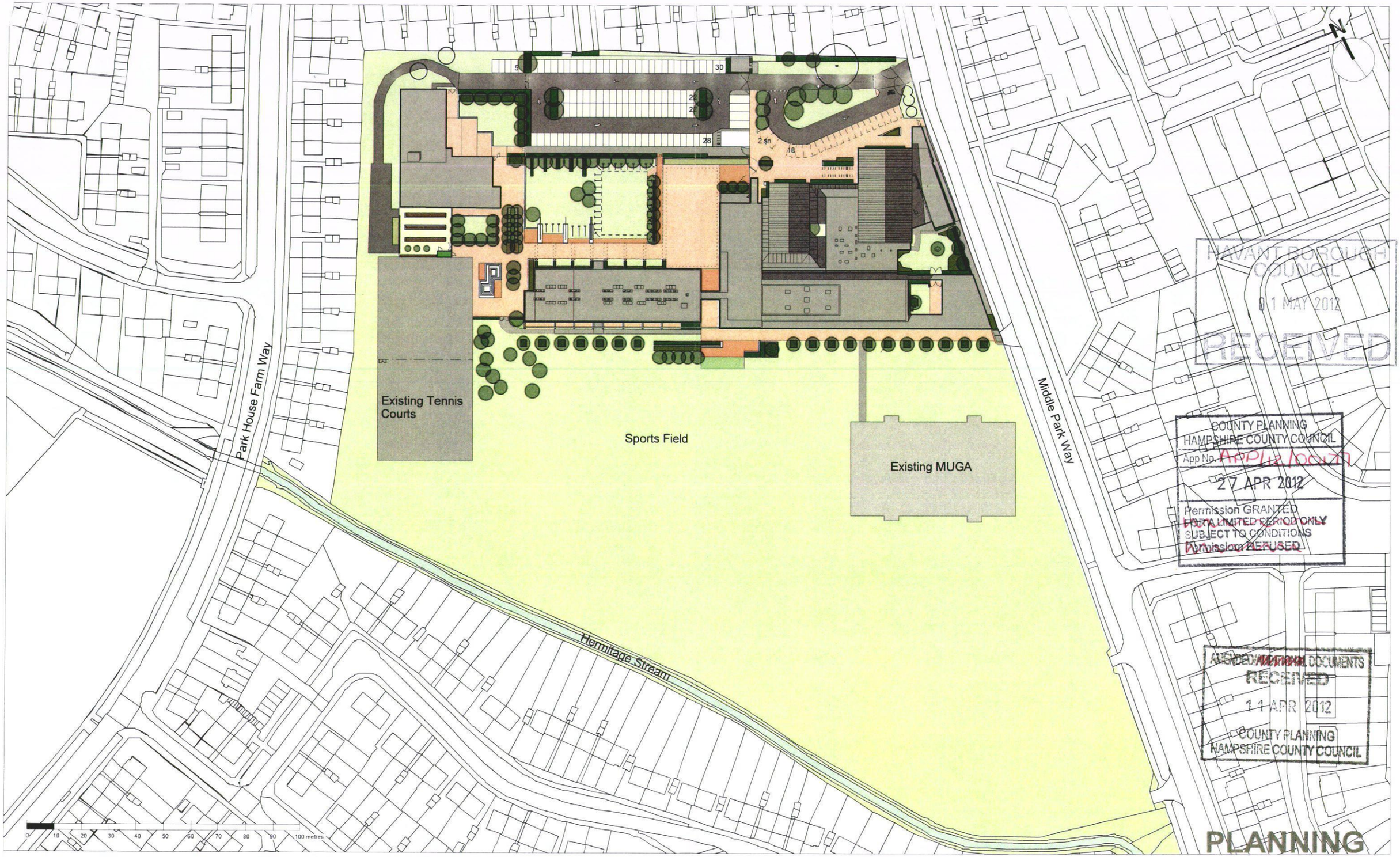

HAVANT BOROUGH COUNCIL
01 MAY 2012
RECEIVED

COUNTY PLANNING
HAMPSHIRE COUNTY COUNCIL
App No. APP/12/10070
27 APR 2012
Permission GRANTED
~~FOR A LIMITED PERIOD ONLY~~
SUBJECT TO CONDITIONS
~~Permission REFUSED~~

AMENDED/~~ADDITIONAL~~ DOCUMENTS
RECEIVED
11 APR 2012
COUNTY PLANNING
HAMPSHIRE COUNTY COUNCIL

PLANNING

Hampshire
County Council

HCC Property Services,
Three Minsters House,
76 High Street, Winchester SO23 8UL.
tel: (01962) 847801

Notes

1 This drawing is © copyright Hampshire County Council 2011. No unauthorised reproduction permitted. All rights reserved.

2 No dimensions are to be scaled from this drawing

3 This map is reproduced from Ordnance Survey material with the permission of Ordnance Survey on behalf of the controller of Her Majesty's Stationery Office © Crown Copyright. Unauthorised reproduction infringes Crown Copyright and may lead to prosecution or civil proceedings. (100019180), (2011)

rev	description	date	by
P1	Issued for Planning	Feb 12	
P2	Parking amended to 125 plus 2 disabled bays (total 127)	Feb 12	

PROJECT
Park Community School,
Middle Park Way
Havant

SHEET CONTENTS
Proposed Site plan

HCC Property Services

SCALE	DATE	DRAWN.	CHKD.	DRAWING No.	REVISION
NTS @ A1 1:1250 @ A3				**P9000-105**	**P2**

FILE REF. *Cad2/CS/pqrs/Park Community School 4316/P9000*