

Ordinance Survey (c) Crown Copyright 2010. All rights reserved. Licence number 100020449

Site Layout 1:1250

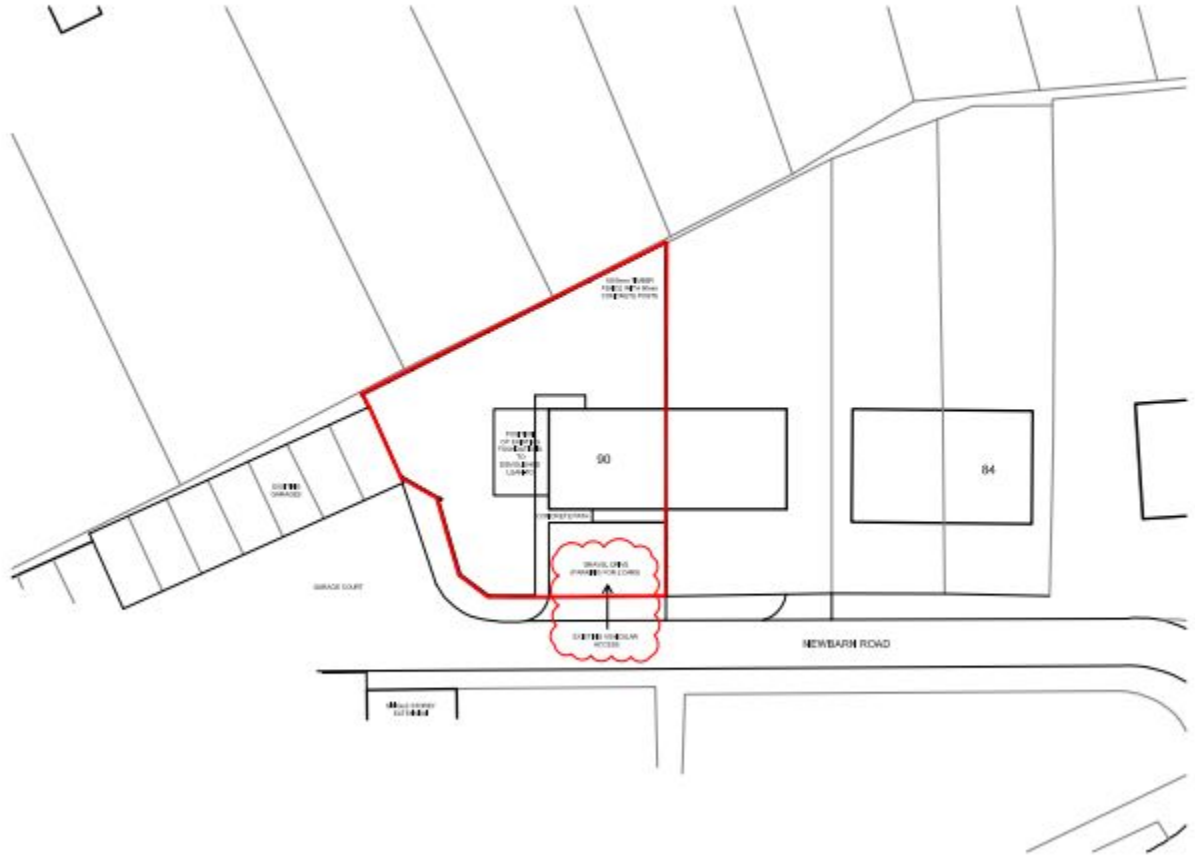

Block Plan (EXISTING) 1:500

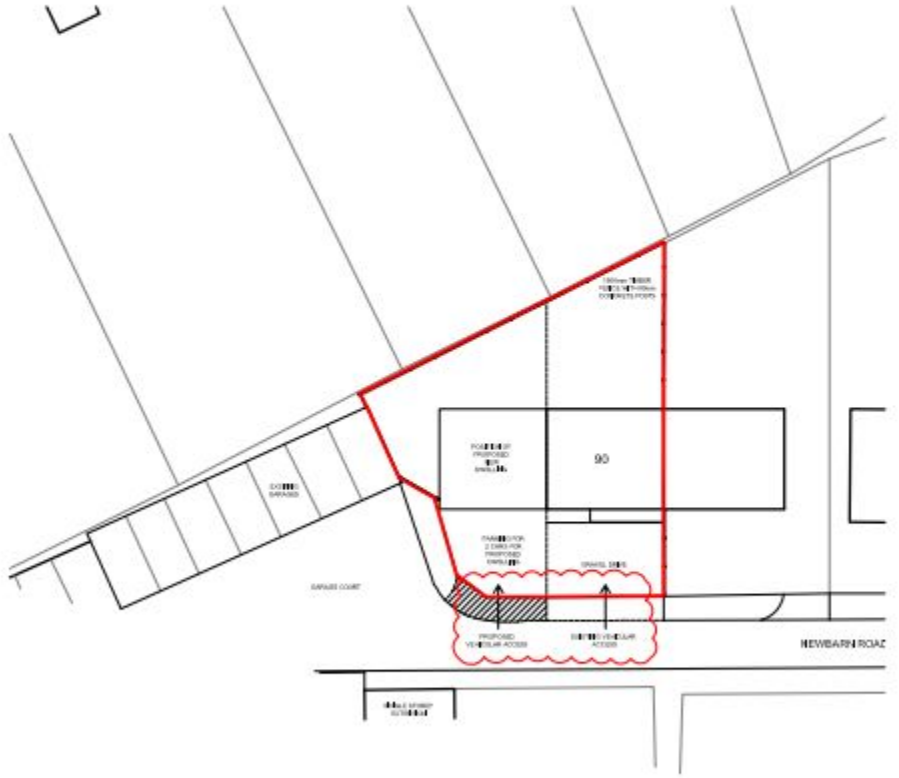

Block Plan (PROPOSED) 1:500

REFUSE



Front of No. 90 Newbarn Road



Boundary to No. 90



Rear garden of No. 90

notes:

revisions:
A | 21.05.10 | HB | Issued for pre-application advise to Havant BC
B | 13.07.11 | HB | Issued for planning
C | 01.08.11 | HB | Revised further to comments received by Havant BC, as per revision clouds

revisions:

N

100mm @A3

NOTE: The contractor is responsible for checking all site dimensions and levels. These should be checked prior to the ordering of any components and before the commencement of the works. All discrepancies should be brought to the attention of the Contract Administrator

Daphne Mossop

New dwelling

Newbarn Road, Bedhampton

drawing information title: **Location Plan**

status: PLANNING
date: May 2010
scale: 1:500 & 1:1250
drawn: HB
chkd: SB

job: 4769 dwgs 1100 revs C

pwparchitects
PWP Architects Ltd 61 South Street, Havant, Hampshire PO9 1BZ
t: 02392 482494 f: 02392 481152
e: dwgs@pwparchitects.com
w: www.pwparchitects.com