REFUSE REFUSE

HAVANT BOROUGH COUNCIL
01 APR 2011
RECEIVED

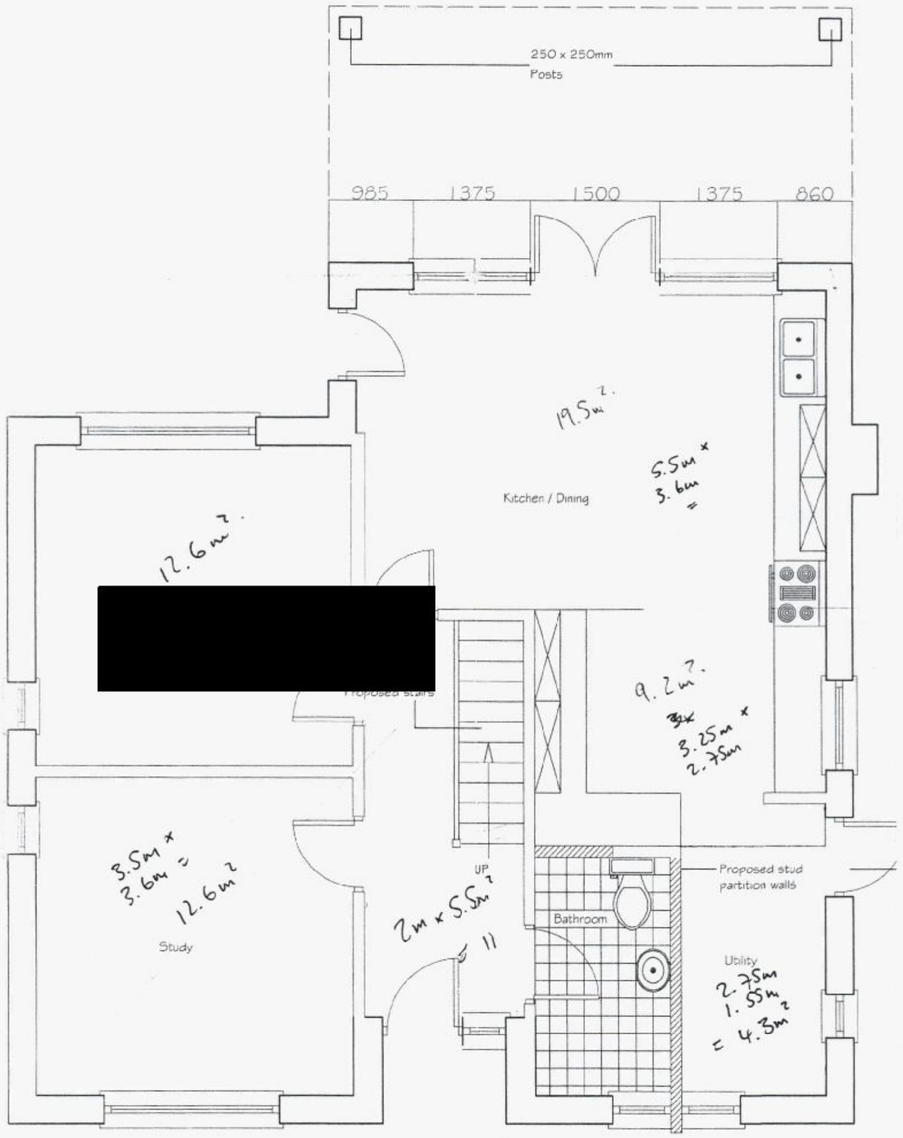

Existing Ground Floor Plan

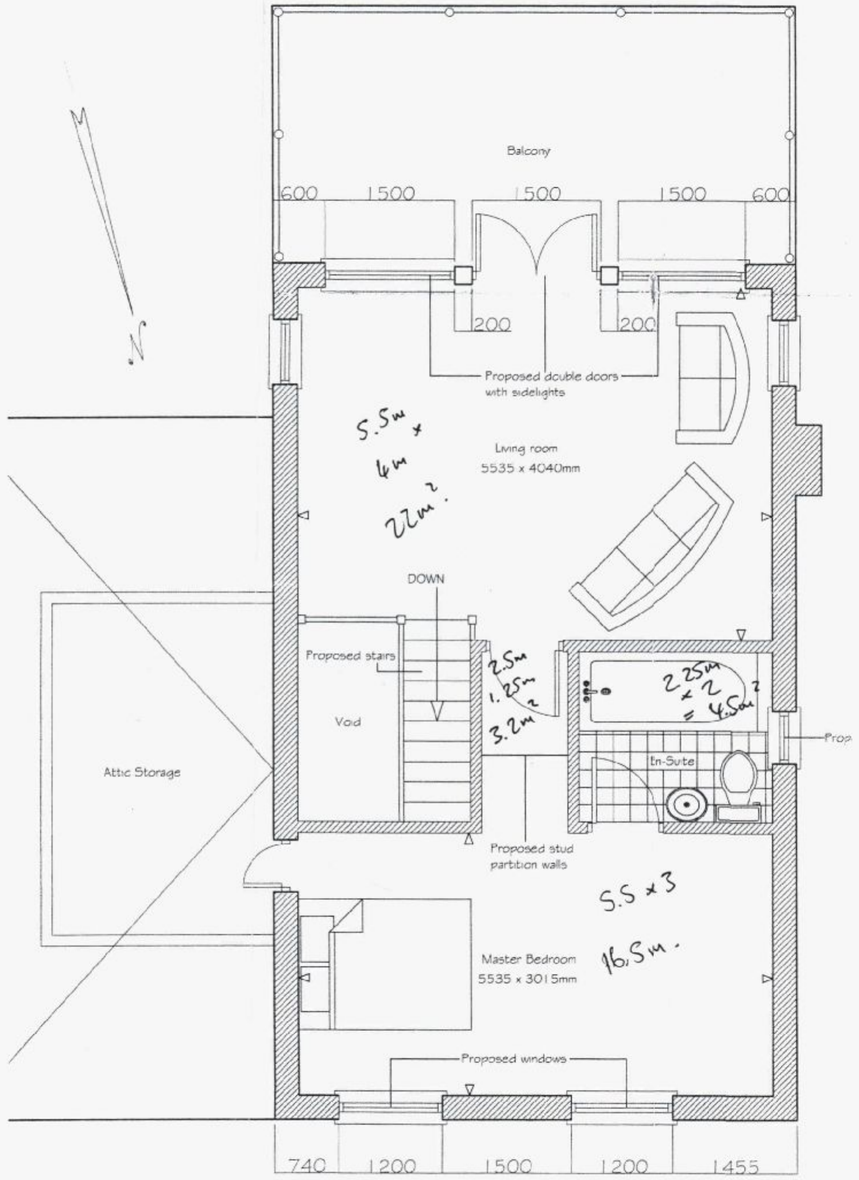

Existing First Floor Plan

Planning Application
Existing Plans

Scale _____ metres

Proposed First Floor Side Extension and Porch to Front

52,Bembridge Drive,
Hayling Island, Hants.

Liz Cornelius — Drg No. BEM /3

Scale 1:50 (A2) — February, 2011

Anthony Leggett Associates
Architectural Services - Surveyors
82 Battenburg Avenue, Portsmouth, PO2 0SW
tel: 02392 - 693951 Mobile : 0790 33 22 859
The CHARTERED INSTITUTE of BUILDING