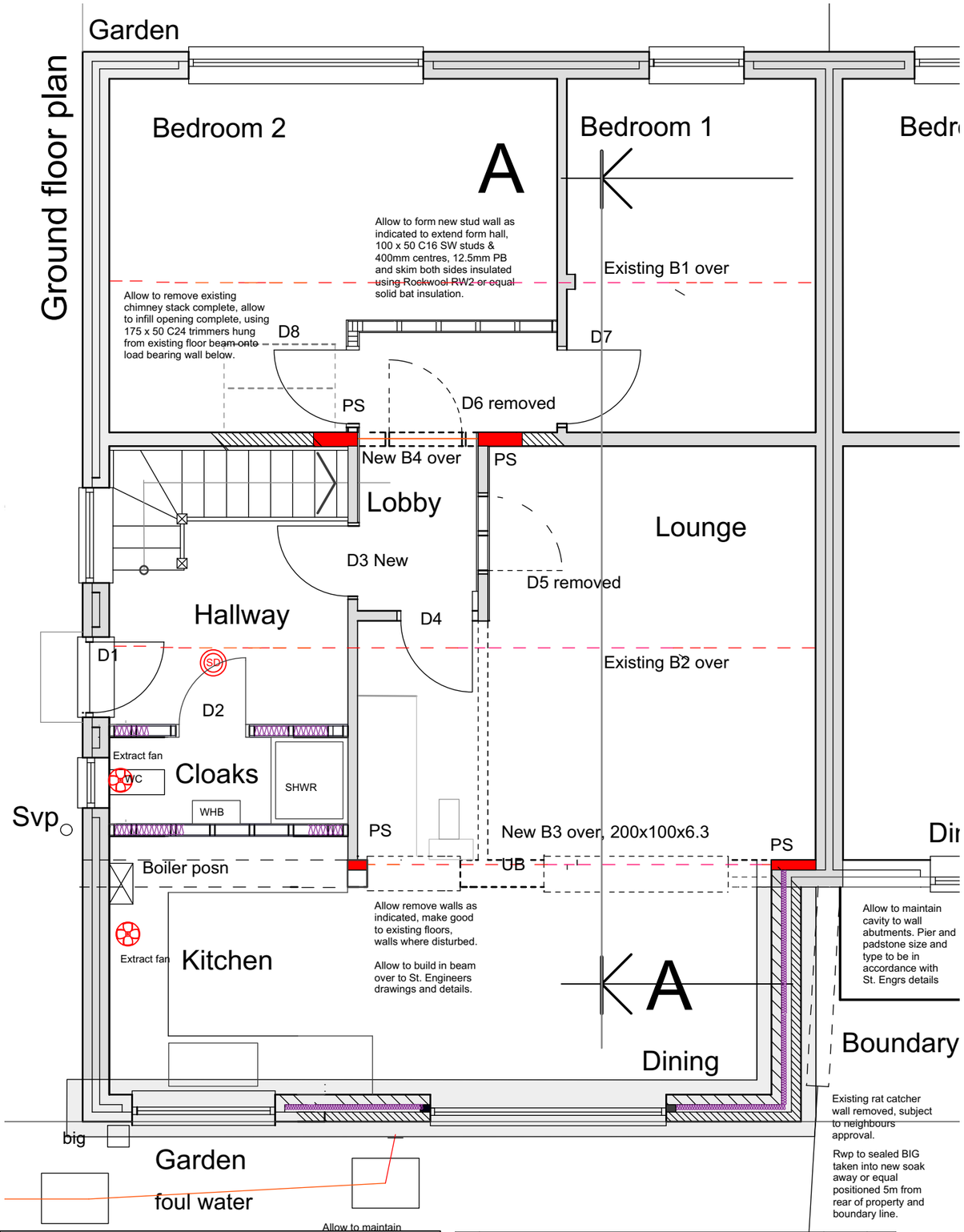

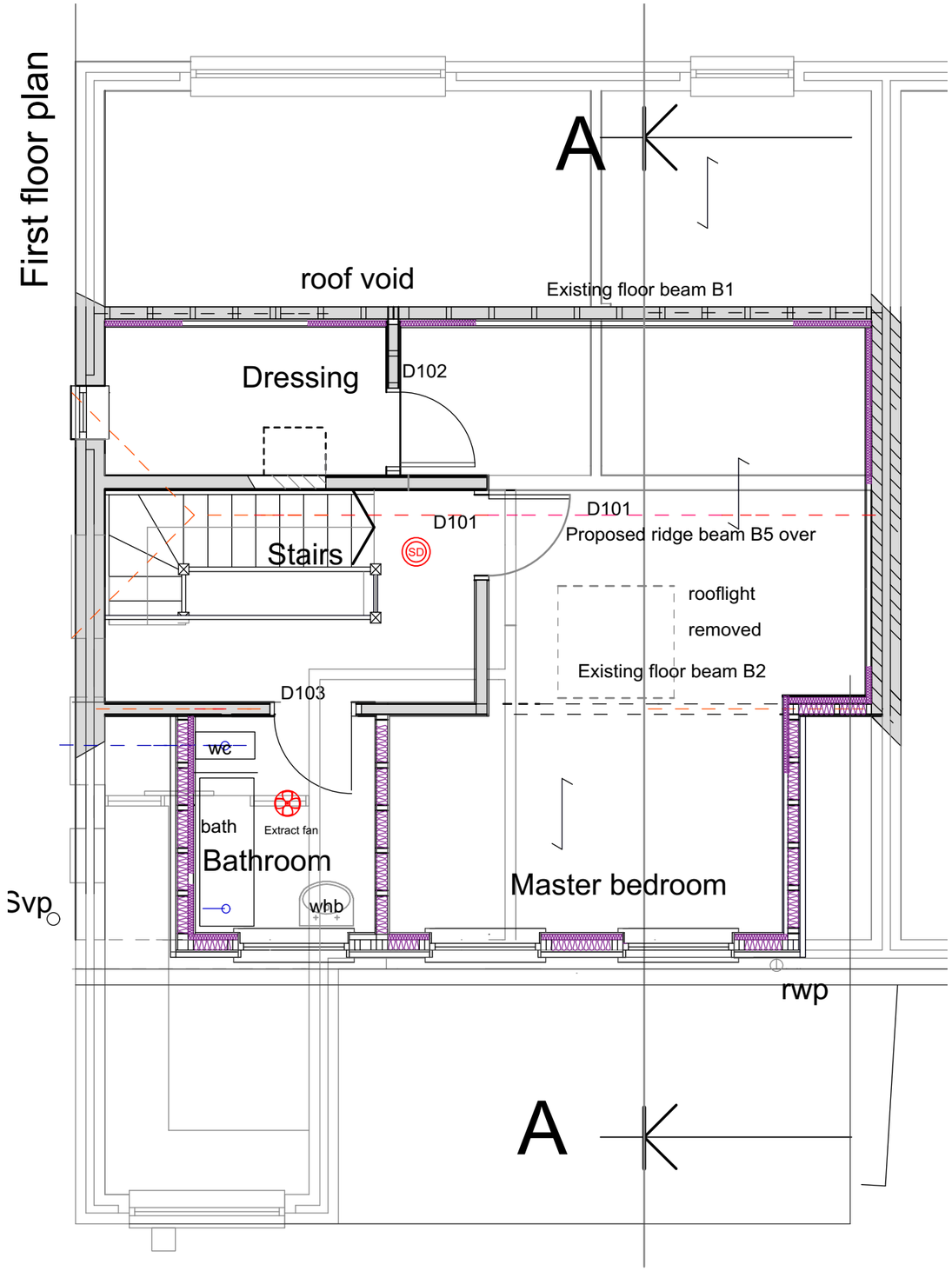

1. Proposed GA Plans : Scale 1 - 50@A3

Notes
Allow to maintain cavity to wall abutments. Pier and padstone size and type to be in accordance with St. Engrs details

rev	description	date	by
A	Prelimanary for comments	16.12.20	LIR
B	As built	13.09.21	

Project : Alterations & Improvements to :
3 Park Road, West Town, Hayling Island.

Client: Mr D. Rowland

Title : Proposed GA Plans & Elevations

Drawing : Y9020_A1203 / Rev B

Architectural Planning Ltd.
Building Surveyors, Designers & Project managers.
1a Nutbourne Road, Sandy Point, Hayling Island, Hants . PO11 9RT .
Telephone : 02392 463994, mobile : 07795 633100