A3

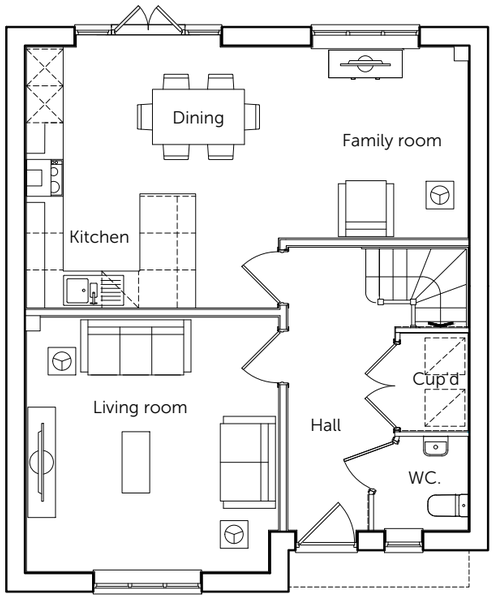

Ground Floor Plan

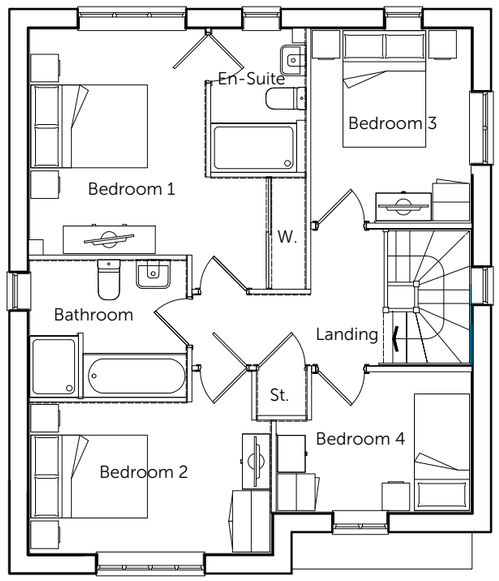

First Floor Plan

Housetype	WOL	Variation	Option
Bedrooms	4	Persons	6
Sq.ft	1295	Sq.m	120.33

PLOT No.
As Drawn - 6, 116

scale 1:100

0 2m 4m 6m

Romsey Office
Building 300, The Grange,
Romsey Road,
Michelmersh, Romsey,
Hampshire, SO51 0AE
T:01794 367703 F:01794 367276

Portishead Office
Unit 5, Middle Bridge Business Park,
Bristol Road,
Portishead
Bristol, BS20 6PN
T:01275 407000 F:01794 367276

Rev	Description	Date	Au	Ch
A	Planning Issue.	27.10.21	MS	

www.thrivearchitects.co.uk

This drawing is the copyright of Thrive Architects Ltd ©. All rights reserved. Ordnance Survey Data © Crown Copyright. All rights reserved. Licence No. 100007359. DO NOT scale from this drawing. Contractors, Sub-Contractors and Suppliers are to check all relevant dimensions and levels of the site and building before commencing any shop drawings or building work. Any discrepancies should be recorded to the Architect. Where applicable this drawing is to be read in conjunction with the Consultants' drawings.

Project	**Berewood Waterloovile Phase 3B-8**		
Drawing	**House Type Wollaton Floor Plans**		
Client	**Bloor Homes (Newbury)**		
Job no.	**BLOO190707**	Date	**August 2021**
Dwg no.	**HT.WOL.p**	Rev.	**A**
Author	**MS**	Checker	
Scale	**1:100 at A3**		
Status	PLANNING	Office	**Romsey**
Client ref.			

thrive. architects