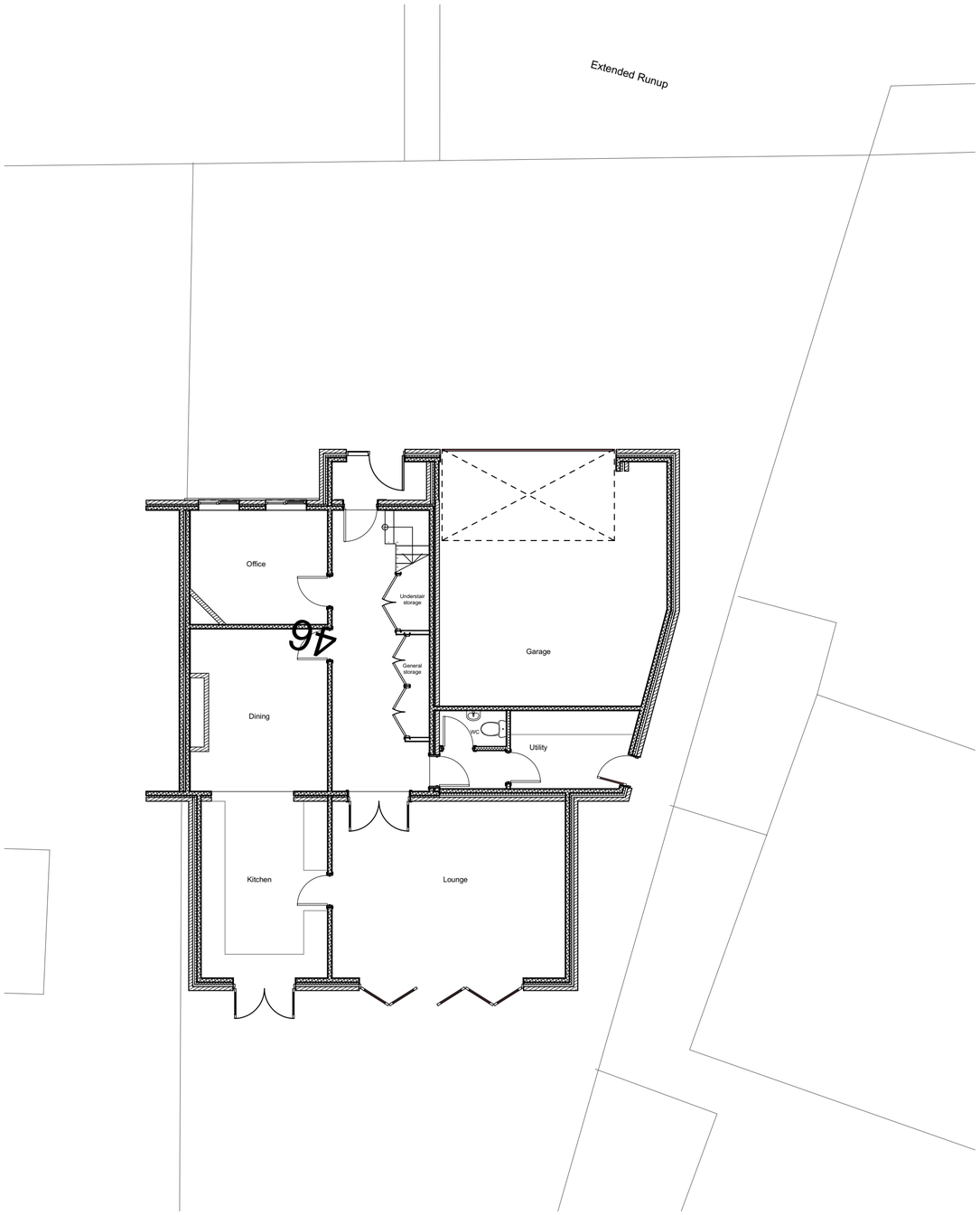

0. GF-Ground Floor (1) 1:100

1. 01-First Floor (1) 1:100

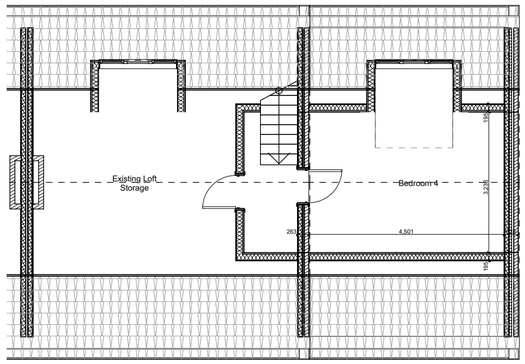

2. AT-Attic 1:100

N

0 100mm @A2

revisions & notes:

A	25.04.2021	SAB	Preliminary issue to client
B	24.05.2021	SAB	Planning Ready
C	29.05.2021	SAB	Planning Application

project: Mr A Micklewright **Conversion** **46 Salterns Lane** Hayling Island

drawing name: Proposed Plans

status: PRELIMINARY

date: April 2021
scale: 1:50, 1:100
drawn: SAB

pwparchitects
61 South Street, Havant, Hampshire PO9 1BZ
t: 023 9248 2494 f: 023 9248 1152
e: design@pwp-architects.com w: www.pwp-architects.com

Project No. **5748** drawing No. 1201 rev C

Note: All dimensions to be checked on site by the contractor before fabrication and erection. Figured dimensions to be taken in preference to scaled dimensions. This drawing is the copyright of the architects and must not be reproduced or used without their express consent, except for the purposes of a planning application. Electronic issue of this drawing to be confirmed by paper hard copy only.