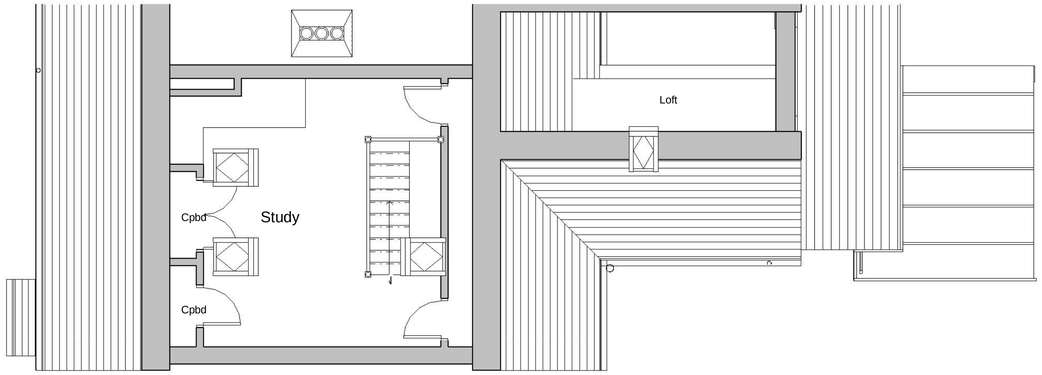

Second Floor - Existing
1 : 50

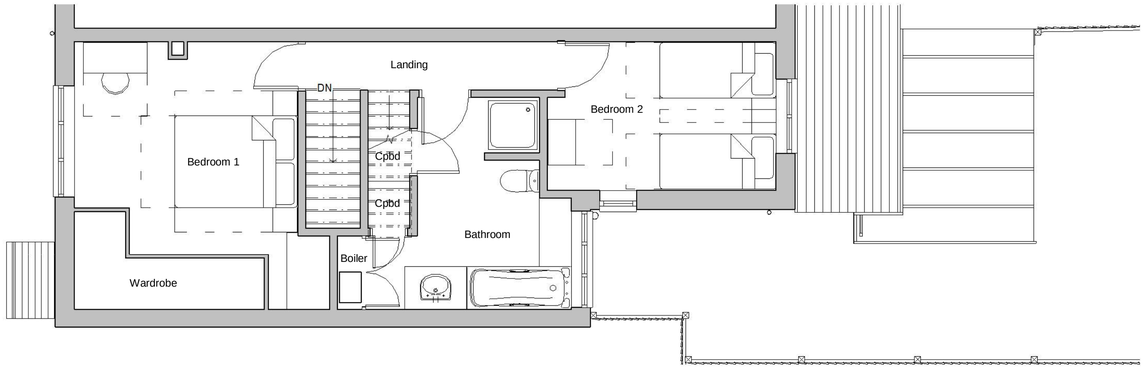

First Floor - Existing
1 : 50

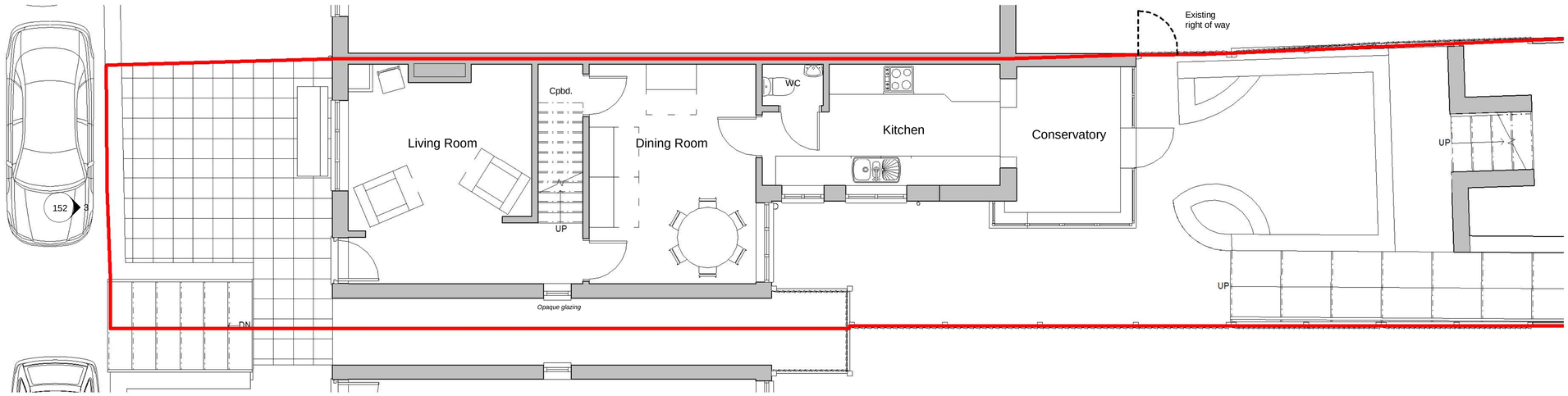

Ground Floor - Existing
1 : 50

Revision		Date	Initial
C	Boundary realigned to alleyway.	16-7-21	PA
B	Issued For Planning	28-5-21	PA
A	Additional notes added	05-05-21	MD

The Old Post Office, Station Road
Wickham, PO17 5JA
T: 01329 832405
E: admin@axismail.co.uk
W: www.axisarchitecture.co.uk
Axis ARCHITECTURE CHARTERED PRACTICE

BIM Enabled Practice

This project was delivered using **Autodesk Revit©**

All dimensions are to be checked on site and any discrepancies reported to the architect before work commences. Figured dimensions only are to be taken from this drawing. This drawing is to be read in conjunction with all relevant consultants and/or specialists drawings/documents and any discrepancies or variations notified to the architect before work commences. This drawing is copyright and may not be reproduced, wholly or in part, without the consent of the architect.

Alterations & Extension Work
to 32 Bridgefoot Path, Emsworth
for Mrs W. Egerton

Plans as Existing

Scale at 1:100 in meters
0 5 9

PLANNING

Scale @ A1	Drawn	Checked	Date	BIM status
1 : 50	PSA	Checked	30/04/21	

Job Number & Drawing Number	Revision
21 - 006 - 151	C