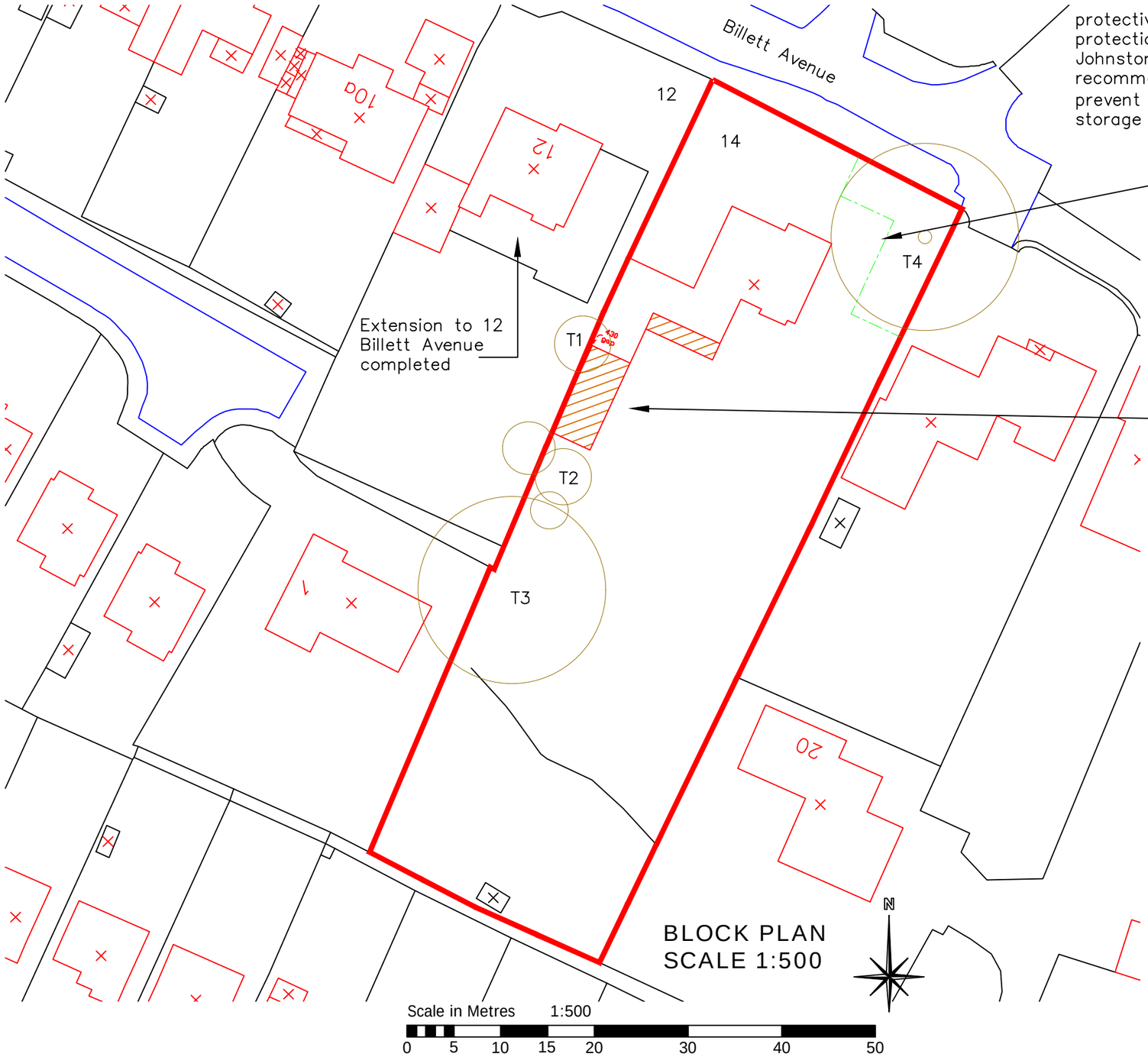

BLOCK PLAN
SCALE 1:500

Proposed single storey rear & side extensions, part conversion of garage into habitable accommodation to form granny annexe at:
14 Billett Avenue
Waterlooville
PO7 7SZ

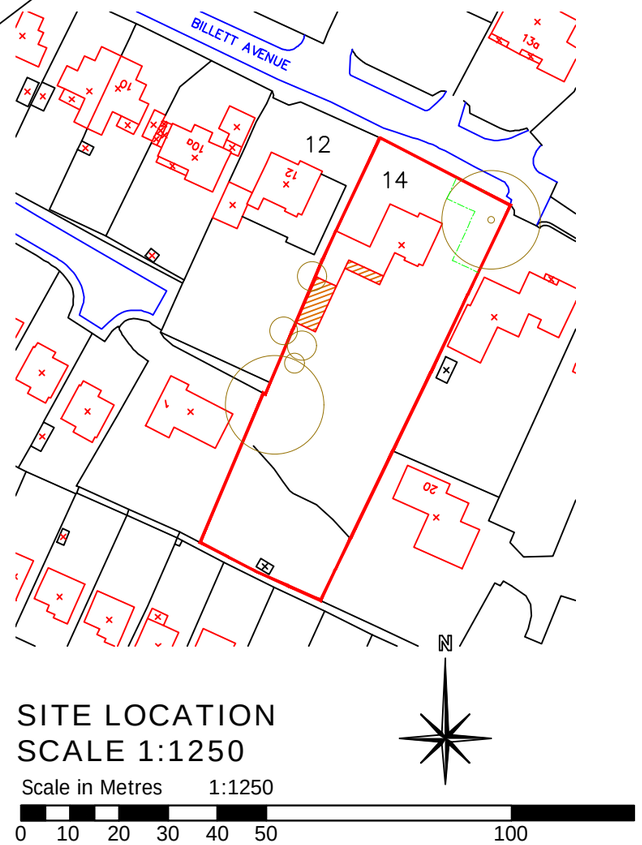

SITE LOCATION
SCALE 1:1250

Notes:
The design and construction of this project shall be in accordance with the current Building Regulations & NHBC Standards. These notes & drawings have been prepared soley for the purpose of Planning & Building Regulation approval.

Do not scale from this drawing unless for Planning purposes. All dimensions to be checked on-site and any alterations to be approved by the Architect and/or client prior to any work commencing.

Ordnance Survey Licence No: 100047591

This drawing to be copyright and to be read in conjunction with all other drawings

Revisions:
Rev A: Trees plotted & protective fencing clarified for T4 oak, extension added to 12 Billett Avenue – 11/06/21

Key:

Drawing Details:
PLANNING DRAWING
Block & Location Plans

Project No:	Drawing No:	Rev No:
954	5	A
Scale: 1:500 1:1250 @ A3	Drawn: BWH	Date: 29/03/21

Client Name:
Mr & Mrs S McGeechan

Project Address:
14 Billett Avenue
Waterlooville
PO7 7SZ

B. H.
ARCHITECTURE Ltd
Heath Cottage
Newlands Lane
Purbrook
Waterlooville
Hants
PO7 5SQ
Tel: 023 9223 2322
Mob: 07747 771808
E-mail:bernard@bernardharding.com