Proposed alterations and extension to 10 Bath Road | Emsworth | PO10 7EP

RBA Architects Ltd for Mr and Mrs T Doran

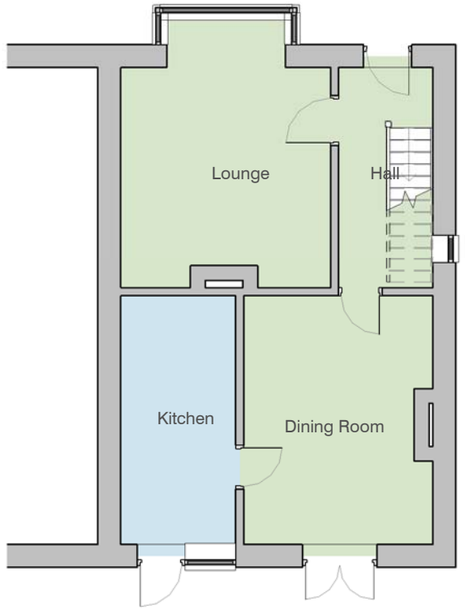

1. Existing - Level 00
scale 1 : 100

2. Existing - Level 01
scale 1 : 100

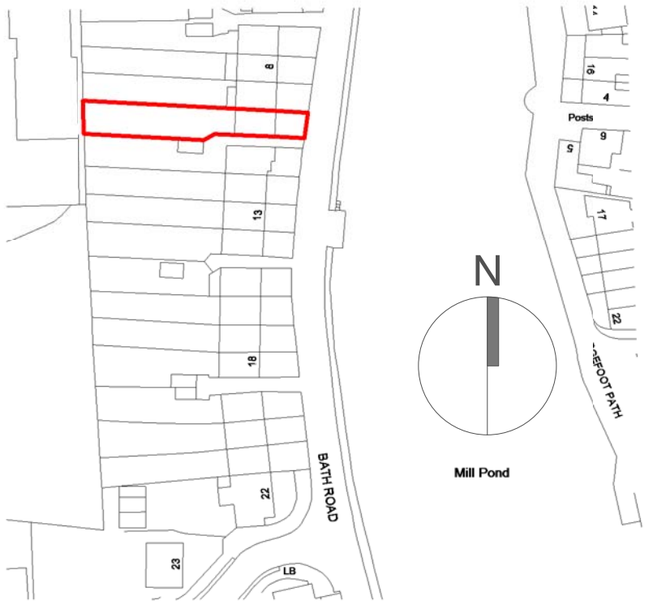

6. Location Plan
scale1 : 1250

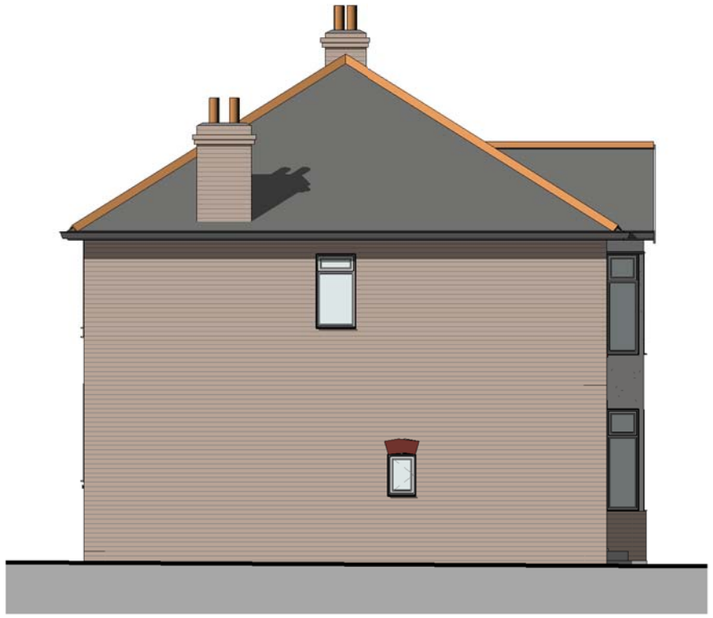

3. Existing - South
scale 1 : 100

4. Existing - East
scale 1 : 100

5. Existing - West
scale 1 : 100

notes

Permission is granted to scale from this drawing for the purposes of Local Authority Planning Approval only. Please verify that the information is correctly printed to scale by checking the control bar below.

0mm 20 40

In all other circumstances DO NOT scale from this drawing, please ontact this office for any additional information required. Contractors, Sub Contractors and Suppliers are to check all relevant dimensions and levels of site and building before commencing any shop drawings or building work.

RIBA Chartered Practice

Ordnance Survey information is reproduced under Crown Copyright 2007 ©. All rights Reserved. Licence number 100020449.

This drawing is the copyright of RBA Ltd ©

This drawing must be read in conjunction with related RBA drawings as scheduled in the Drawing Register. This drawing must also be read in conjunction with the following consultants, specialists & sub - contractors drawings :-

drawing number	consultant name	revision

revisions	date	author QA level a	author QA level b
RevD2. Location plan corrected	17/06/16	RJB	RDV
RevD1. Planning Application	15/06/16	RJB	RDV
RevP2. Location plan added	28/05/16	RJB	RDV

rba

THE LECTURE ROOMS
CARNEGIE LIBRARY
FRATTON ROAD
PORTSMOUTH
PO1 5EZ
t: 023 9275 3672
e: mail@rba-architects.co.uk
w: www.rba-architects.co.uk

project
Proposed Alterations and Extension
10 Bath Road, Emsworth PO10 7EP

drawing
Plans and Elevations as Existing

scale	date	author QA level a	author QA level b
As indicated@ A3	24/05/2016	RJB	RDV

job no	drawing no	rev
1606	0.001	D2

Revision Codes : P=Preliminary D=Design Stage T=Tender Issue C=Construction Issue