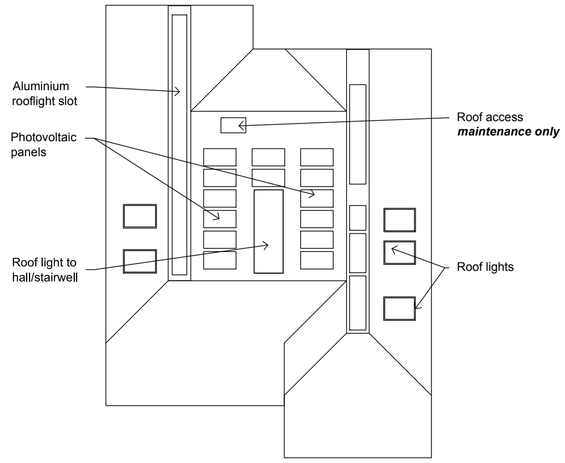

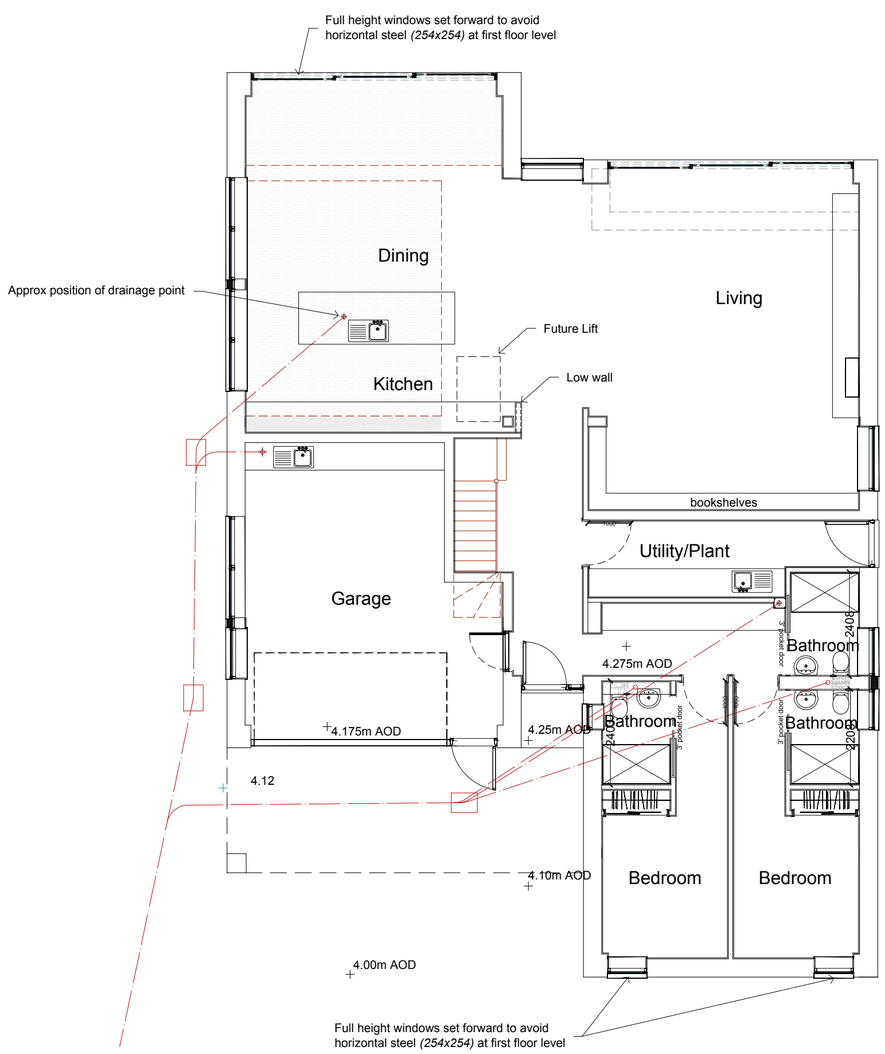

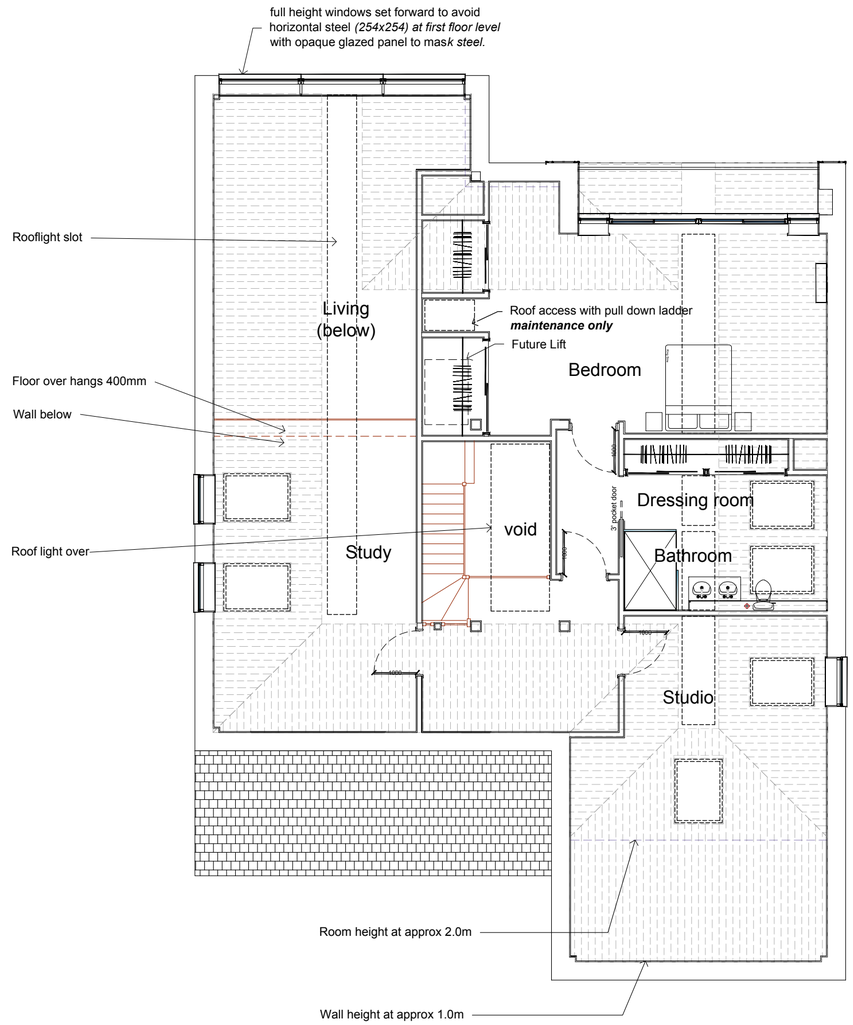

Copyright
These drawings and all drawings prepared by Design & Materials Ltd are the property of Design & Materials Ltd and are protected under copyright. They must not be used, or reproduced in any form, without the written consent of Design & Materials Ltd.
The plans and information contained therein are supplied for the sole purpose of the construction of the building, or buildings in conjunction with an all-in package of architectural and materials supply service purchased from Design & Materials Ltd.

Revisions:

A	Dec 2015	Drawing Updated
B	Aug 2016	Drawing Updated
C	Aug 2016	Drawing Updated
D	August 2016	Drawing Updated
E	Sept 2016	Revised Front Elevation

THIS DRAWING IS FOR PLANNING PURPOSES ONLY.
DO NOT USE FOR BUILDING.

Client:
Mr & Mrs T Stallard
Project:
Replacement Dwelling @

3 Swans Walk
Hayling Island
PO11 9TX

Date: Nov 2015
Scale: 1:100
Paper Size: A2
Revision: E
Drawing No. T355/1
Floor Plans

Design & Materials Limited
enquiries@designandmaterials.uk.com
www.designandmaterials.uk.com
Consultants throughout the UK
Head Office
8 The Point
Coach Road
Shireoaks
Nottinghamshire
S81 8BW
T: 01909 531454
F: 01909 484179
Design Materials