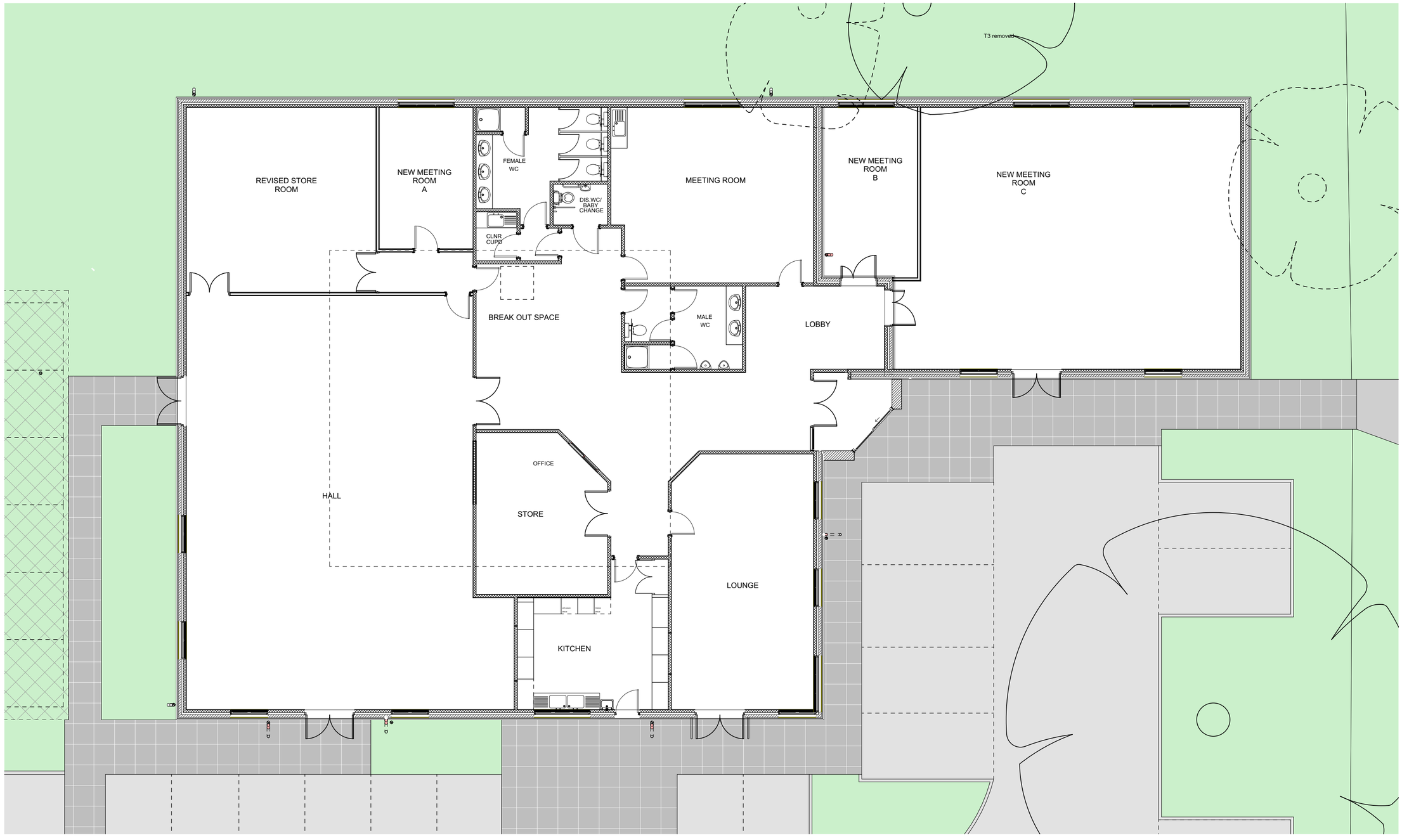

PROPOSED GROUND FLOOR PLAN @ 1:100

N

0 100mm @A2

revisions & notes:

-	24.08.2020	KC	ISSUED TO FOR PRE-PLANNING APPLICATION
A	18.05.2021	SAB	ISSUED FOR PLANNING APPLICATION

project: **Bedhampton Social Hall**
21 Bedhampton Rd, Havant
PO9 3ES

drawing name: Proposed Ground Floor Plan

status: Planning

date: AUG 2020

scale: 1:100 @ A3

drawn: KC

pwparchitects
61 South Street, Havant, Hampshire PO9 1BZ
t: 023 9248 2494 f: 023 9248 1152
e: design@pwp-architects.com w: www.pwp-architects.com

Project No. **5365** drawing No. 1210 rev A

Note: All dimensions to be checked on site by the contractor before fabrication and erection. Figured dimensions to be taken in preference to scaled dimensions. This drawing is the copyright of the architects and must not be reproduced or used without their express consent, except for the purposes of a planning application. Electronic issue of this drawing to be confirmed by paper hard copy only.