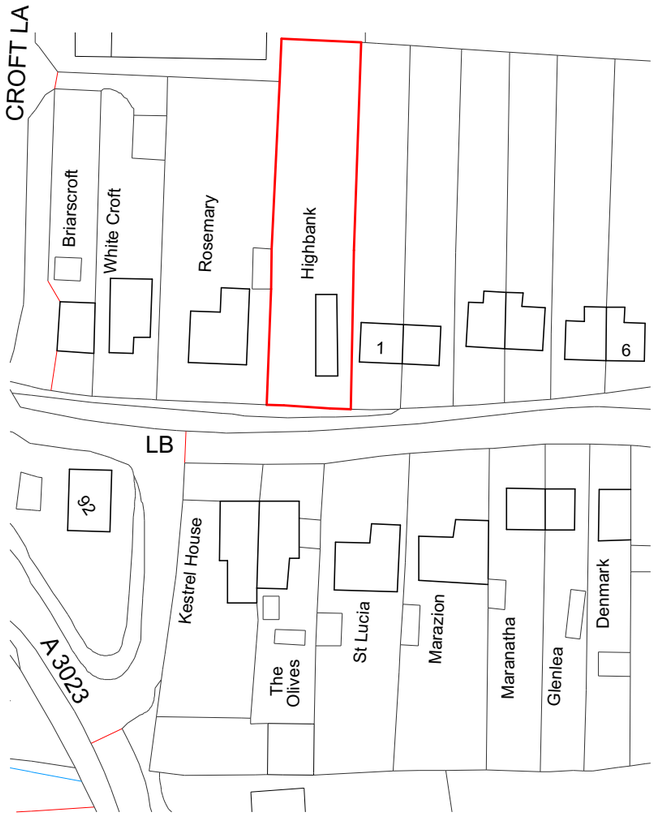

Ordnance Survey, (c) Crown Copyright 2016. All rights reserved. Licence number 100022432

LOCATION PLAN
1:1250

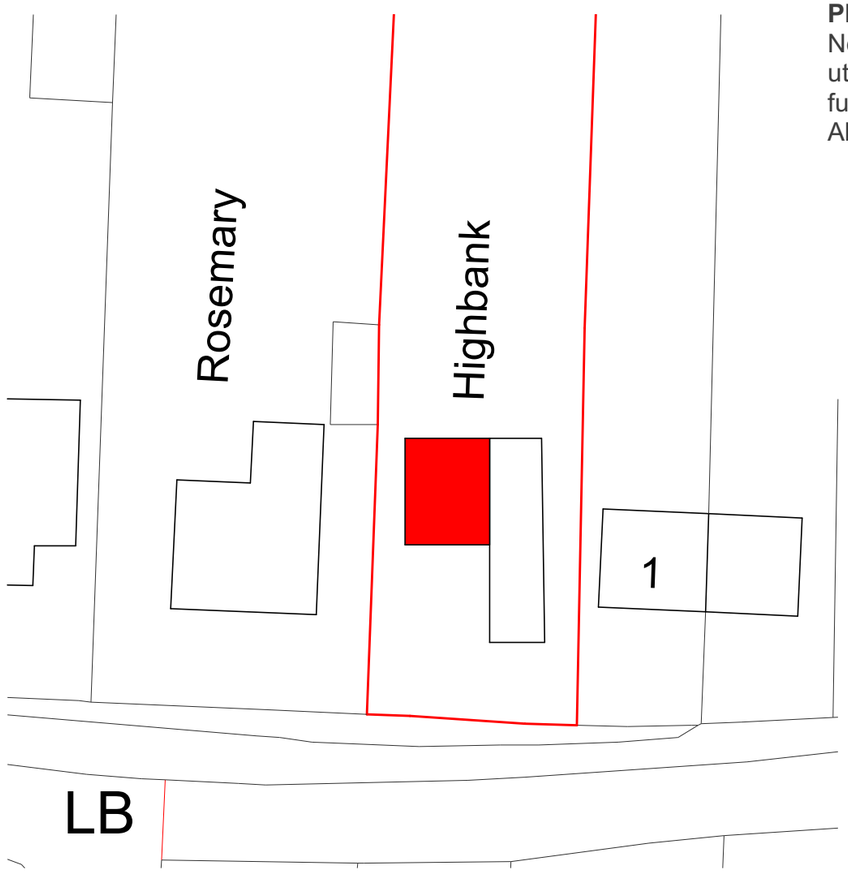

SITE PLAN
1:500

PROJECT DESCRIPTION

New two-storey side extension to provide kitchen/family area, utility room and WC downstairs, and a new bathroom and two further bedrooms upstairs, one with ensuite and dressing room. All materials to match existing where possible.

SHEET NO **1**

DATE 3 March 2016
SCALE As indicated
PAPER A3 - 297x420mm

PROPERTY ADDRESS
Highbank, Northwood Lane, Hayling Island, Hants, PO11 0LR

DESCRIPTION
Two storey side extension

HOUSEPLANS
www.houseplans.uk.com

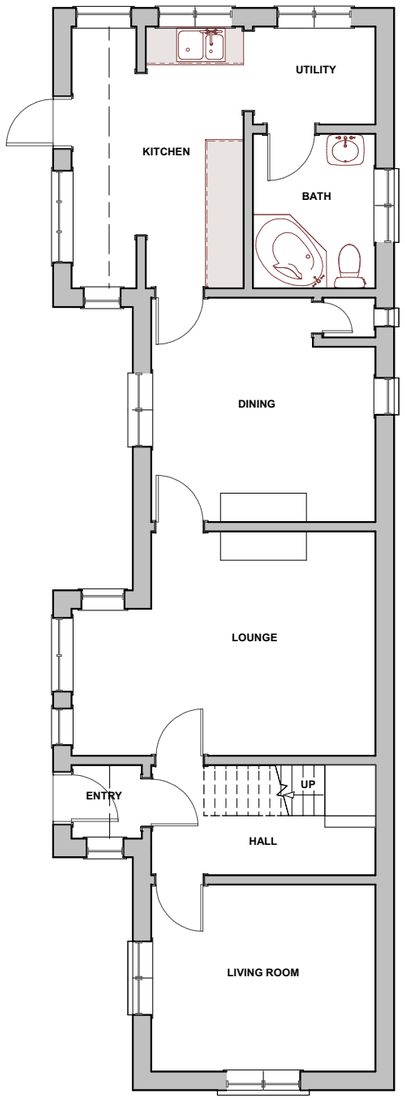

GROUND FLOOR PLAN
1:100

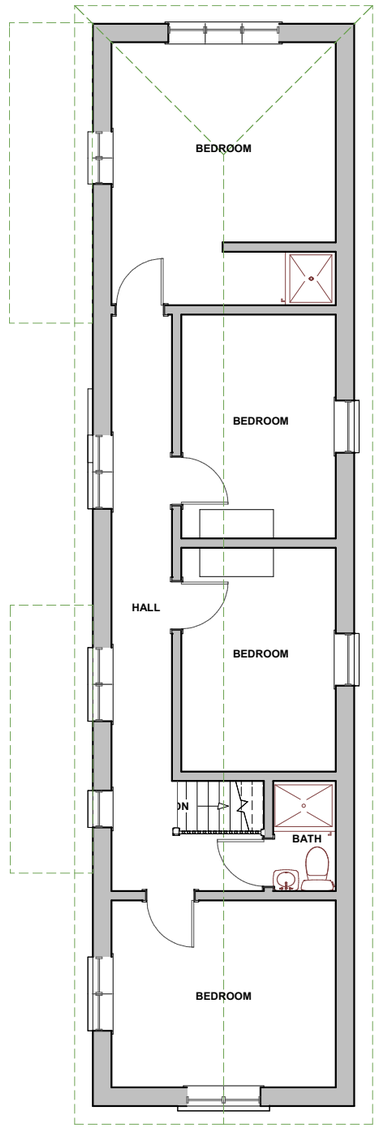

FIRST FLOOR PLAN
1:100

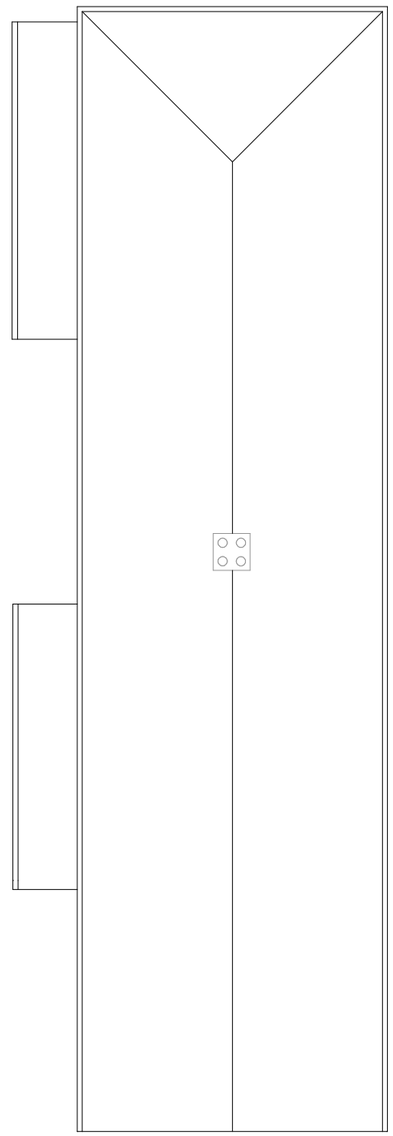

ROOF PLAN
1:100

EXISTING FLOOR AND ROOF PLANS

SHEET NO **2**

DATE 3 March 2016
SCALE As indicated
PAPER A3 - 297x420mm

PROPERTY ADDRESS
Highbank, Northwood Lane, Hayling Island, Hants, PO11 0LR

DESCRIPTION
Two storey side extension

HOUSEPLANS
www.houseplans.uk.com

FRONT ELEVATION
1:100

LEFT ELEVATION
1:100

REAR ELEVATION
1:100

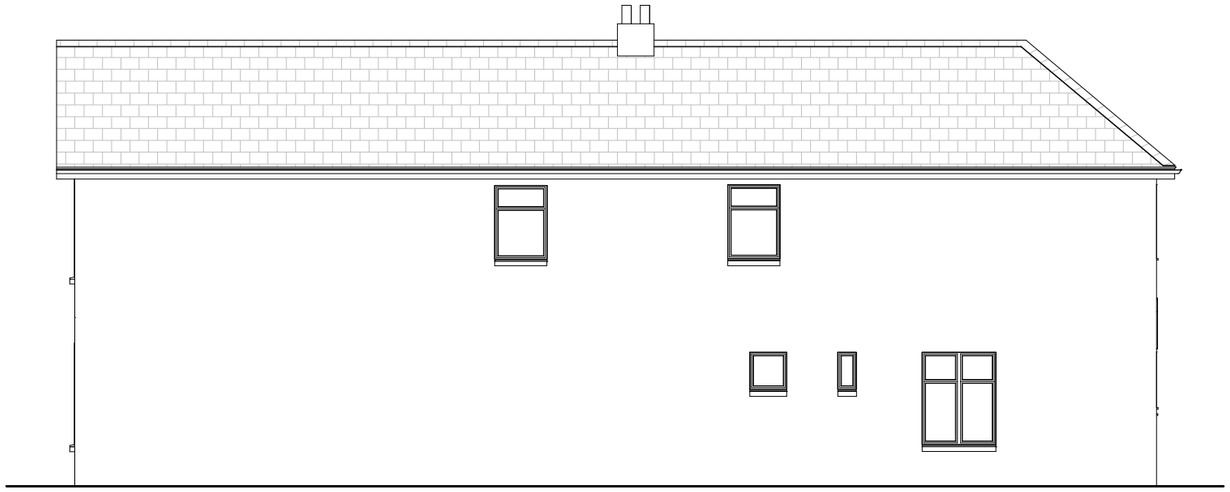

RIGHT ELEVATION
1:100

EXISTING ELEVATIONS

SHEET NO
3

DATE
3 March 2016
SCALE
As indicated
PAPER
A3 - 297x420mm

PROPERTY ADDRESS
Highbank, Northwood Lane, Hayling Island, Hants, PO11 0LR

DESCRIPTION
Two storey side extension

HOUSEPLANS
www.houseplans.uk.com

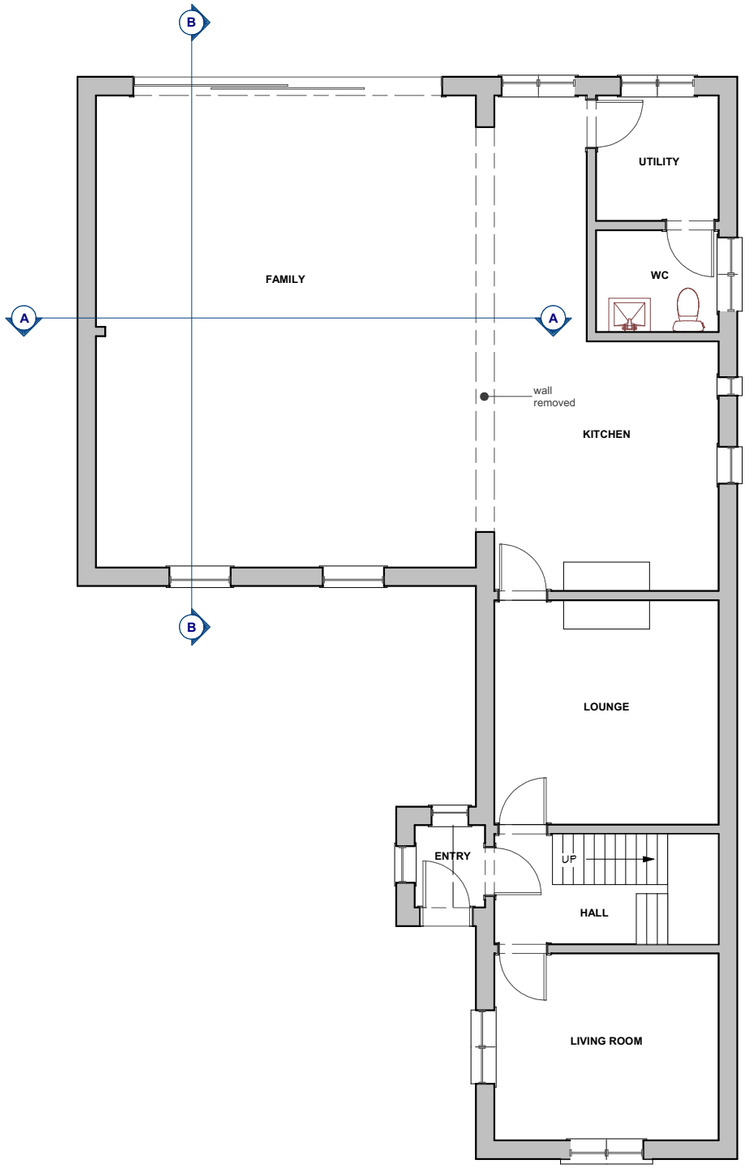

GROUND FLOOR PLAN
1:100

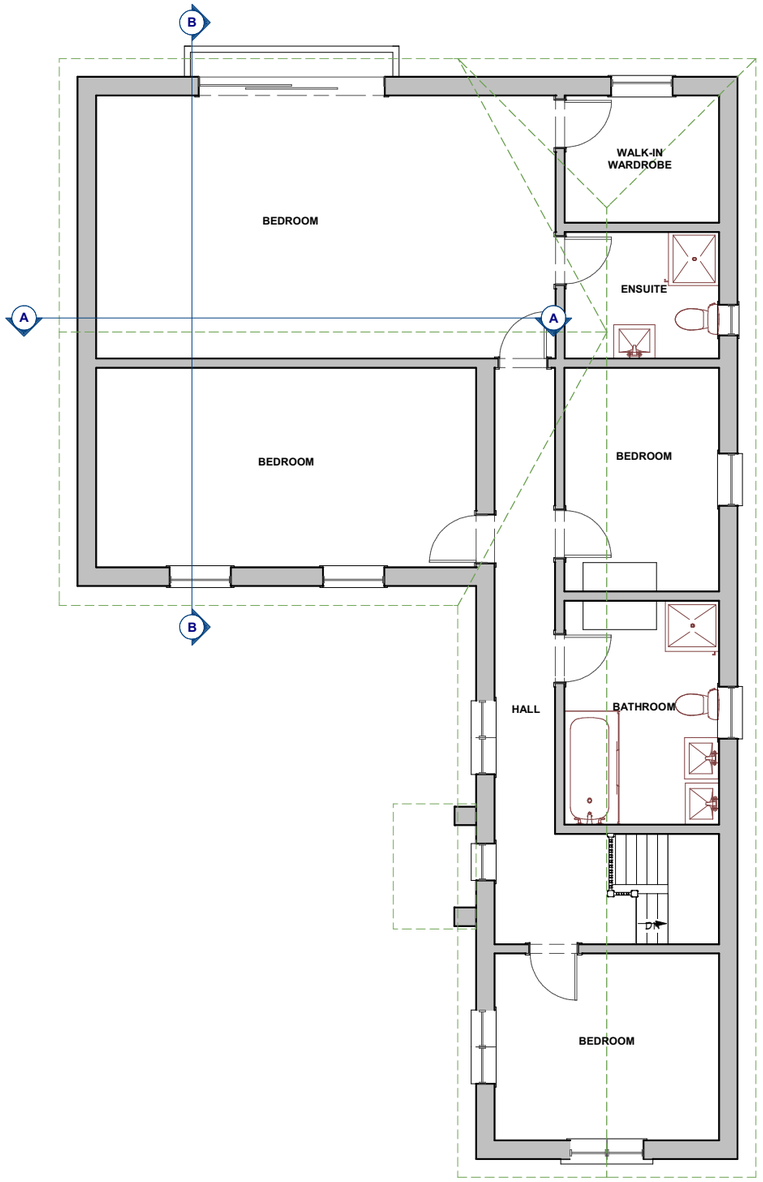

FIRST FLOOR PLAN
1:100

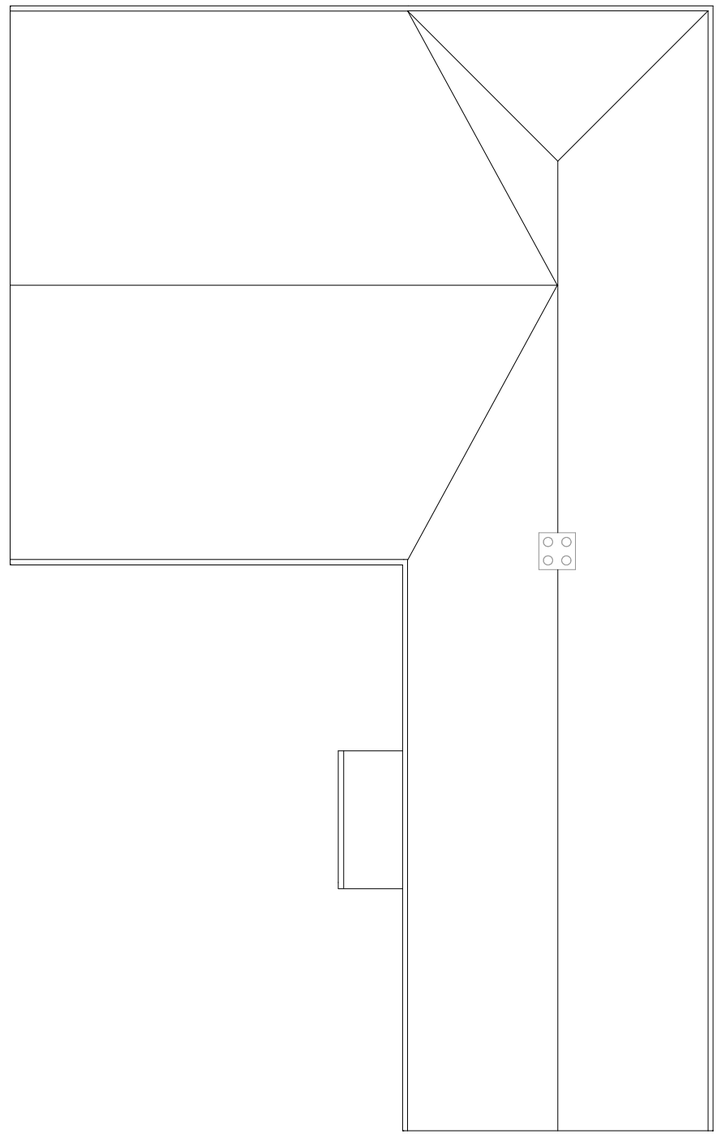

ROOF PLAN
1:100

PROPOSED FLOOR AND ROOF PLANS

SHEET NO **4**

DATE
3 March 2016
SCALE
As indicated
PAPER
A3 - 297x420mm

PROPERTY ADDRESS
Highbank, Northwood Lane, Hayling Island, Hants, PO11 0LR

DESCRIPTION
Two storey side extension

HOUSEPLANS
www.houseplans.uk.com

FRONT ELEVATION
1:100

LEFT ELEVATION
1:100

REAR ELEVATION
1:100

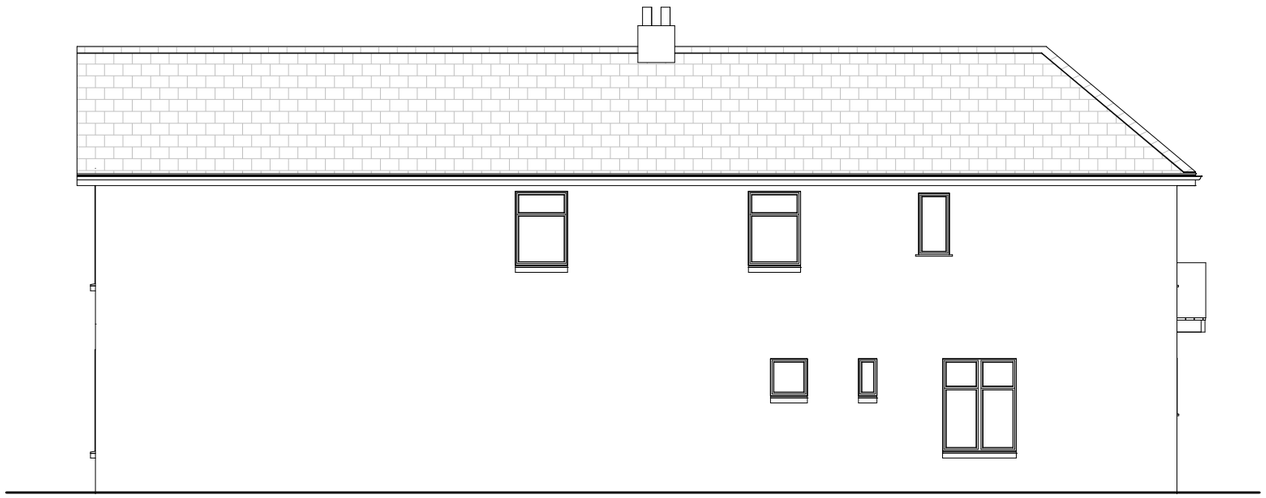

RIGHT ELEVATION
1:100

PROPOSED ELEVATIONS

SHEET NO
5

DATE
3 March 2016
SCALE
As indicated
PAPER
A3 - 297x420mm

PROPERTY ADDRESS
Highbank, Northwood Lane, Hayling Island, Hants, PO11 0LR

DESCRIPTION
Two storey side extension

HOUSEPLANS
www.houseplans.uk.com

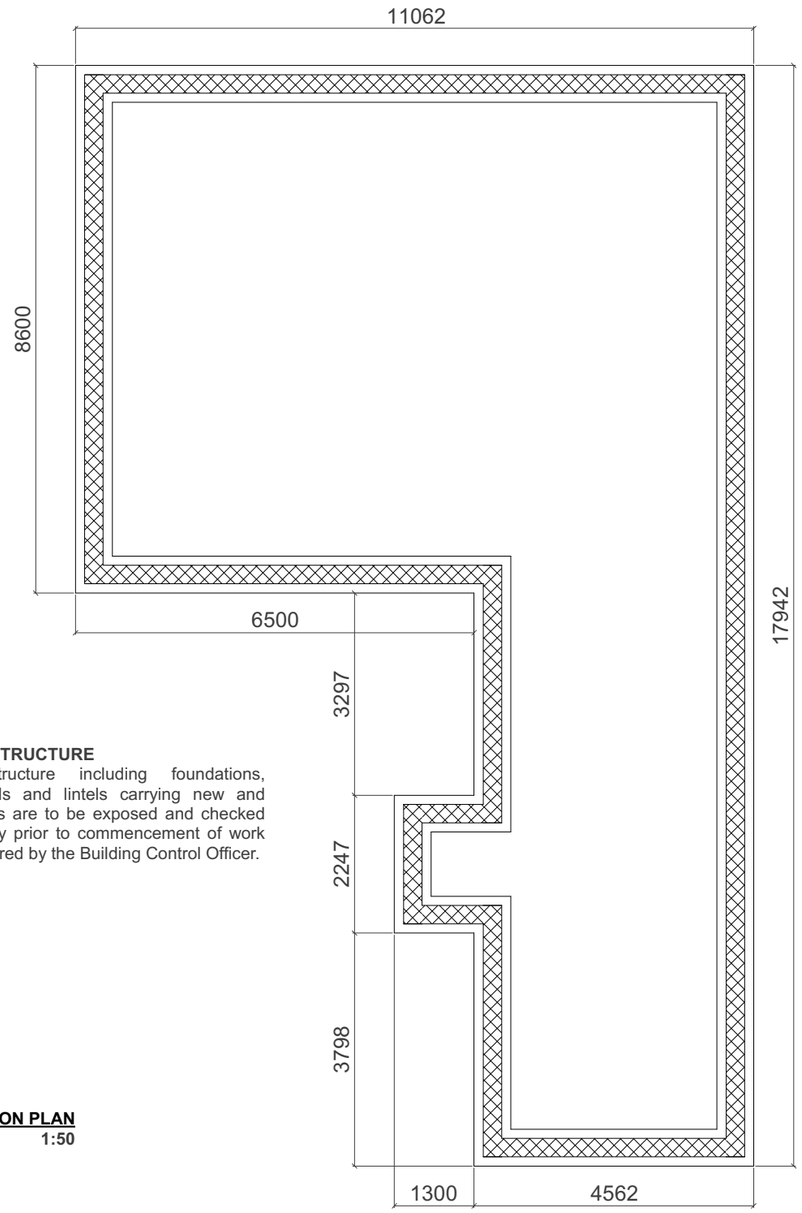

EXISTING STRUCTURE
Existing structure including foundations, beams, walls and lintels carrying new and altered loads are to be exposed and checked for adequacy prior to commencement of work and as required by the Building Control Officer.

FOUNDATION PLAN
1:50

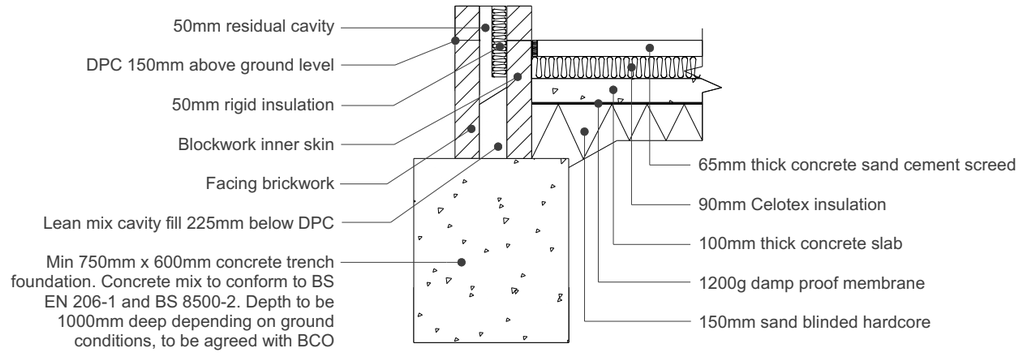

TRENCH FOUNDATION DETAIL
1:25

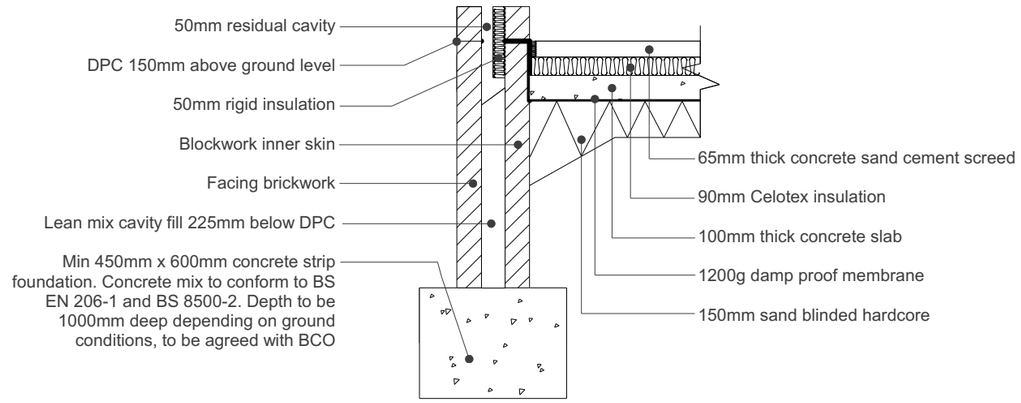

STRIP FOUNDATION DETAIL
1:25

FOUNDATIONS
Provide 750mm x 600mm trench fill foundations, or 450mm x 600mm for strip foundations, depending on site conditions. Concrete mix to conform to BS EN 206-1 and BS 8500-2. All foundations to be a minimum of 1000mm below ground level, exact depth to be agreed on site with Building Control Officer to suit site conditions. All constructed in accordance with 2004 Building Regulations A1/2 and BS 8004:1986 Code of Practice for Foundations. Ensure foundations are constructed below invert level of any adjacent drains. Base of foundations supporting internal walls to be min 600mm below ground level. Sulphate resistant cement to be used if required. Please note that should any adverse soil conditions or difference in soil type be found or any major tree roots in excavations, the Building Control Officer is to be contacted and the advice of a structural engineer should be sought.

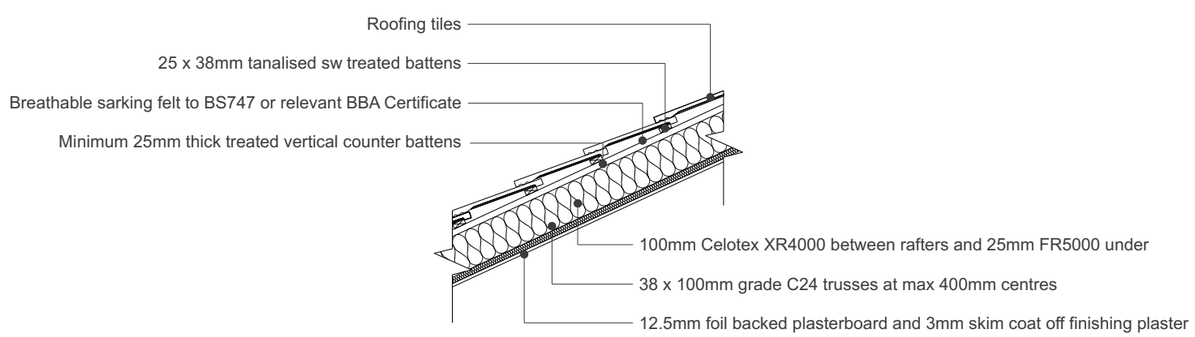

UNVENTED TRUSSED ROOF DETAIL
1:25

FOUNDATION AND ROOF DETAILS

SHEET NO **6**

DATE 3 March 2016
SCALE As indicated
PAPER A3 - 297x420mm

PROPERTY ADDRESS
Highbank, Northwood Lane, Hayling Island, Hants, PO11 0LR

DESCRIPTION
Two storey side extension

HOUSEPLANS
www.houseplans.uk.com

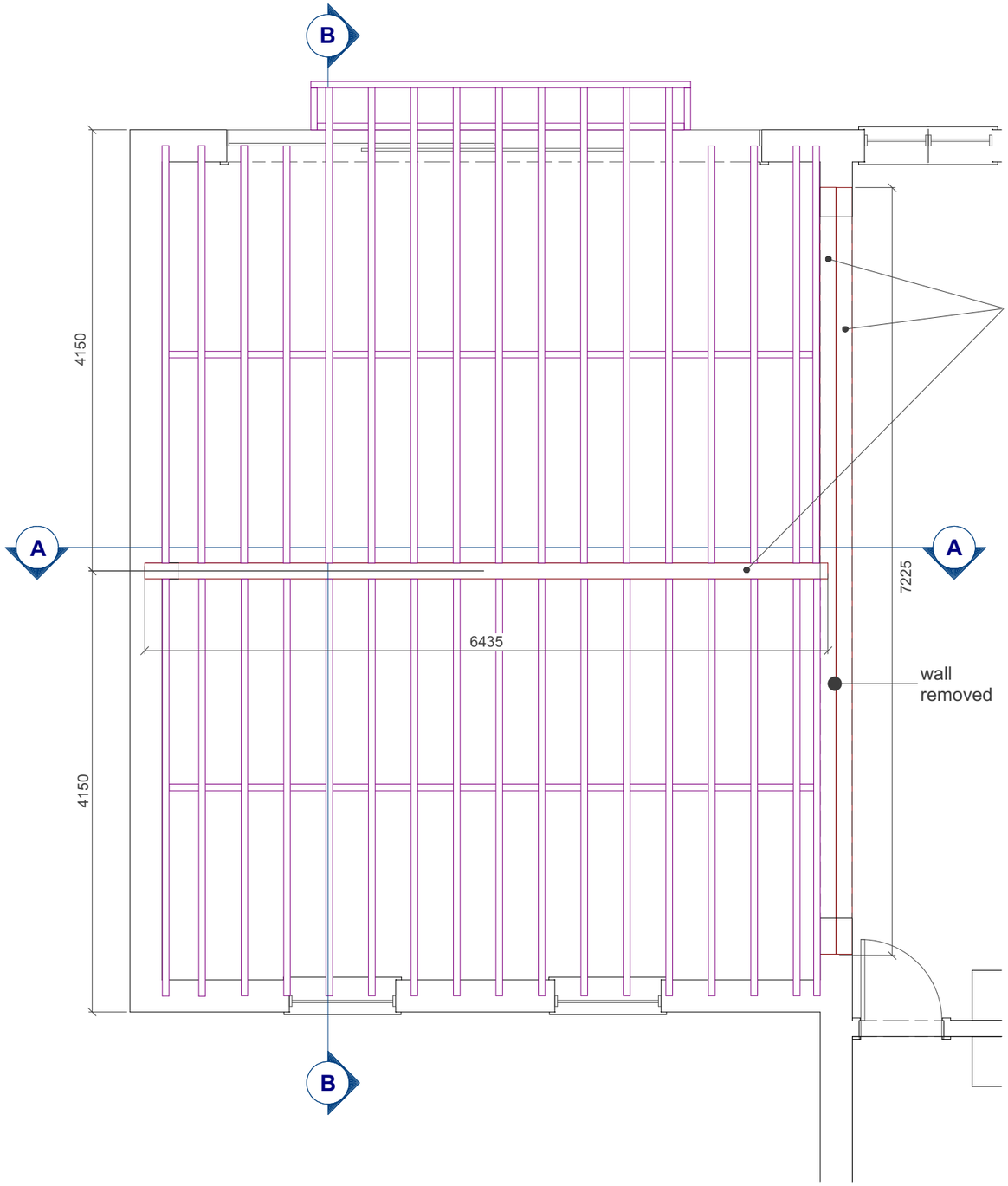

STEEL BEAMS
Supply and install new beams, roof structure, floor structure, bearings, and padstones in accordance with the Structural Engineer's calculations and details. New steel beams to be encased in 12.5mm Gyproc FireLine board with staggered joints, Gyproc FireCase or painted in Nullifire S or similar intumescent paint to provide 1/2 hour fire resistance as agreed with Building Control. All fire protection to be installed as detailed by specialist manufacturer.

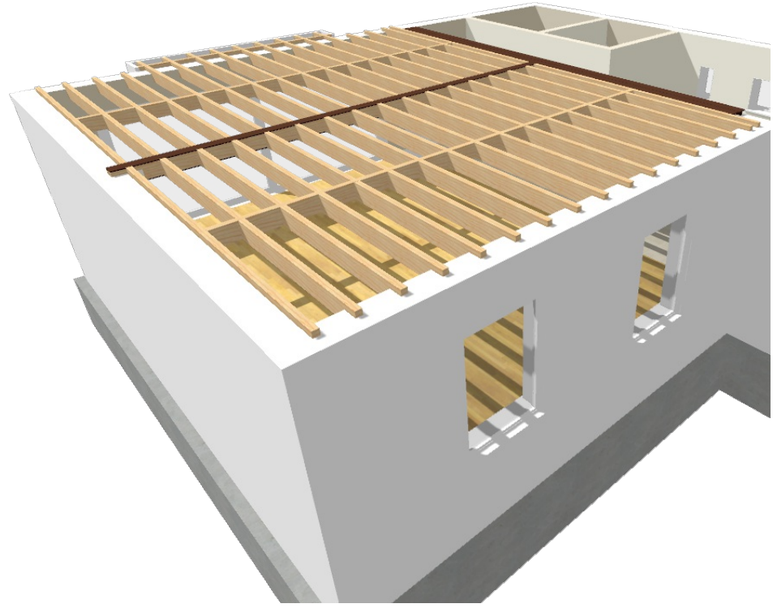

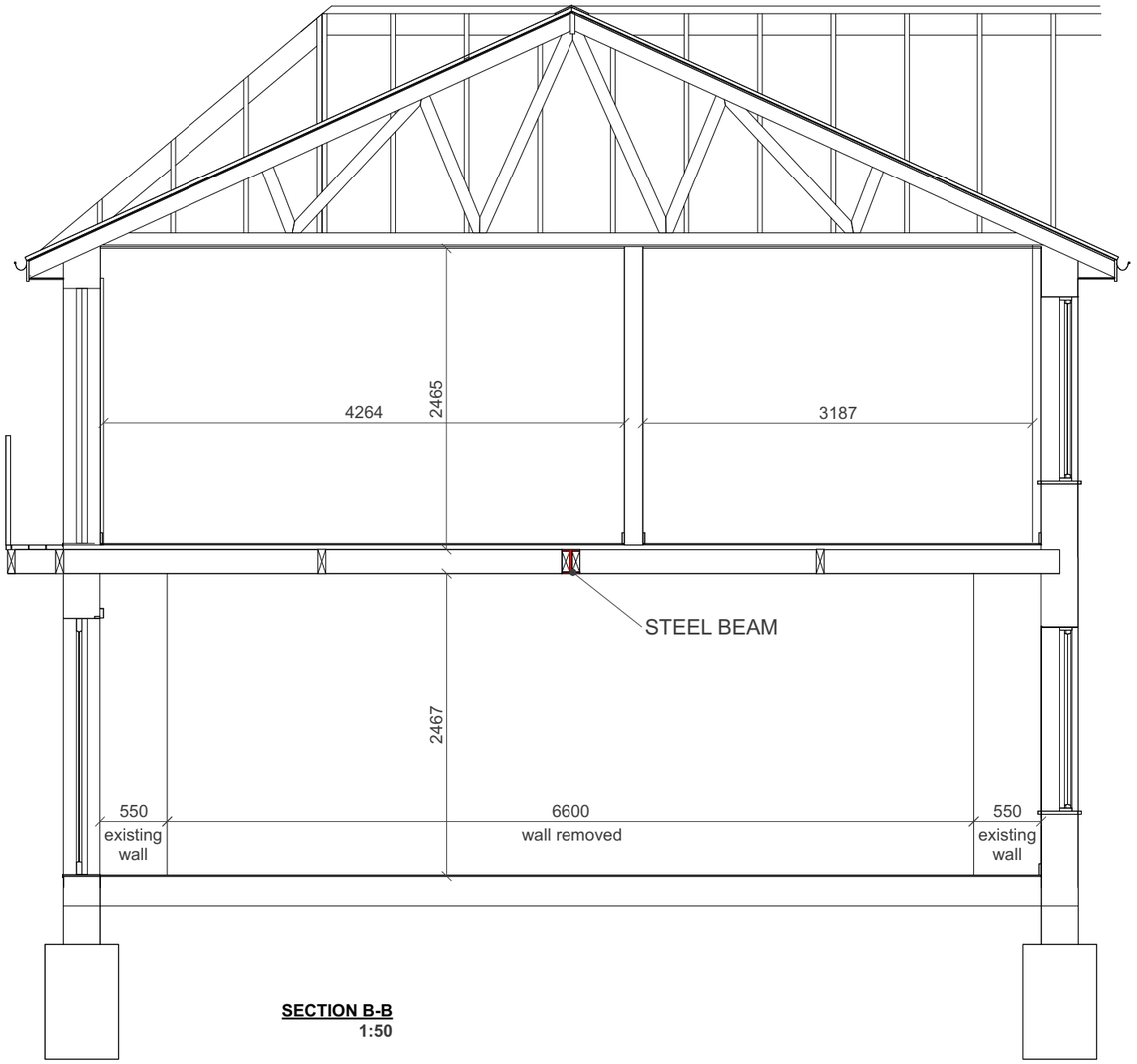

SECTION B-B
1:50

FLOORS
Intermediate floor to be 25mm T&G flooring grade chipboard or floorboards laid on C24 63mm x 195mm joists at 400mm ctrs. Lay 100mm Rockwool mineral fibre quilt insulation min 10kg/m³ or equivalent between floor joists. Ceiling to be 12.5 FireLine plasterboard with skim plaster set and finish. Joist spans over 2.5m to be strutted at mid span using 38 x 38mm herringbone strutting or 38mm solid strutting (at least 2/3 of joist depth). In areas such as kitchens, utility rooms and bathrooms, flooring to be moisture resistant grade in accordance with BS EN 312:2010. Identification marking must be laid upper most to allow easy identification. Provide lateral restraint where joists run parallel to walls, floors are to be strapped to walls with 1000mm x 30mm x 5mm galvanised mild steel straps or other approved in compliance with BS EN 845-1 at max 2.0m centres, straps to be taken across minimum 3 no. joists. Straps to be built into walls. Provide 38mm wide x ¾ depth solid noggins between joists at strap positions.

FLOOR FRAMING AND CROSS-SECTION DETAILS

SHEET NO **7**

DATE 3 March 2016
SCALE As indicated
PAPER A3 - 297x420mm

PROPERTY ADDRESS
Highbank, Northwood Lane, Hayling Island, Hants, PO11 0LR

DESCRIPTION
Two storey side extension

HOUSEPLANS
www.houseplans.uk.com

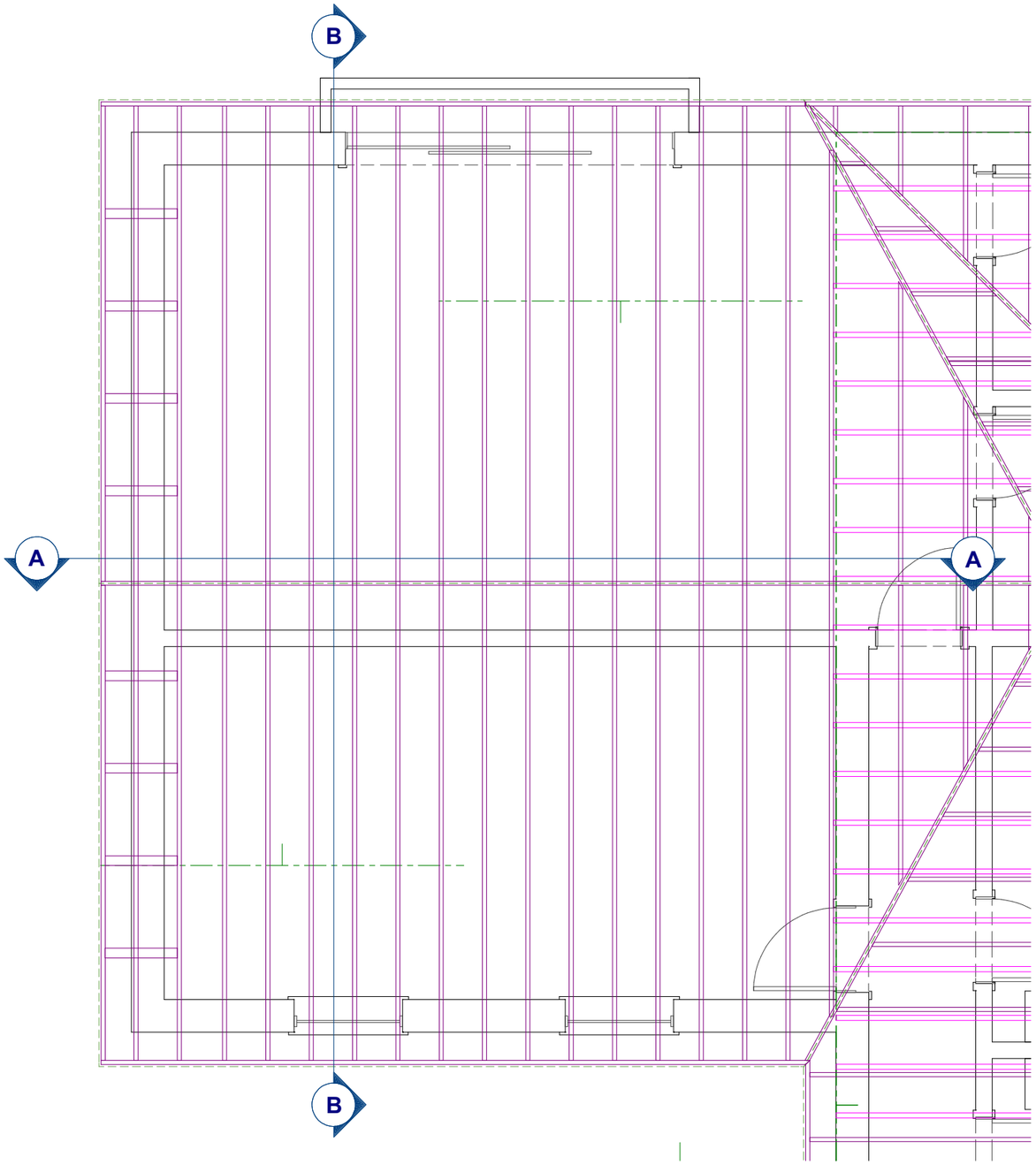

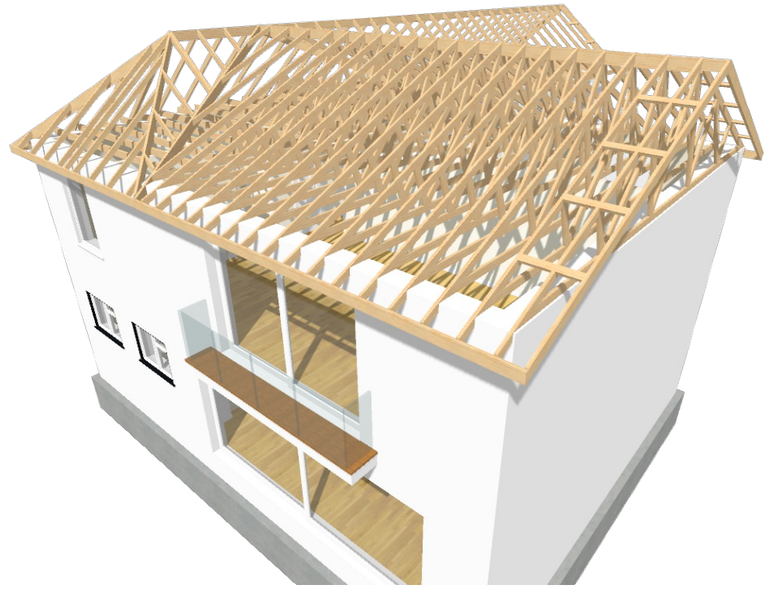

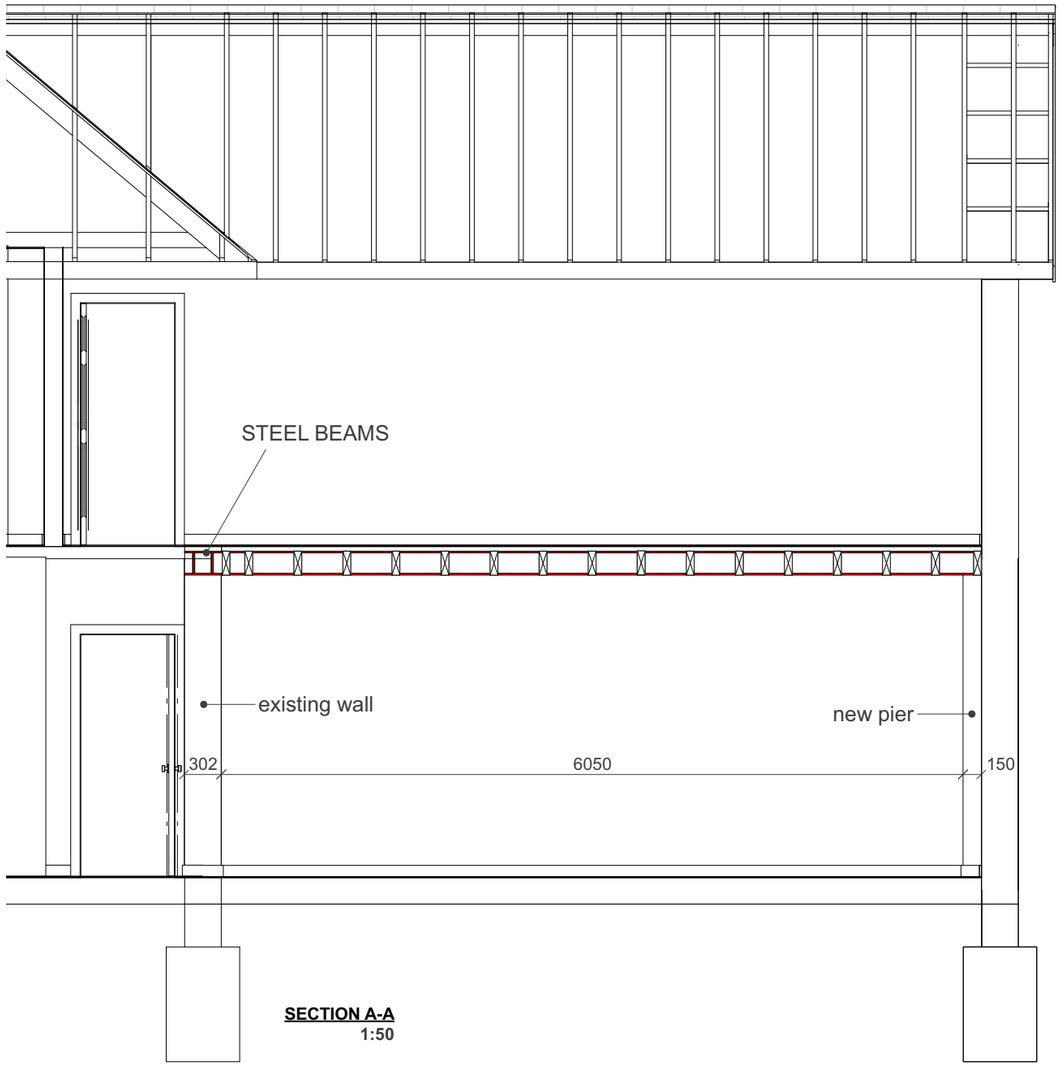

SECTION A-A
1:50

TRUSSED RAFTER ROOF
Pitched roof to be formed using proprietary prefabricated manufactured trusses. Design of roof trusses to be produced by specialist truss manufacturer to BS EN 595:1995 and submitted to Building Control for approval prior to commencement of work. Trusses to be placed at max 400ctrs in accordance with BS 8103-3:2009 and BS EN 1995-1 on suitable wall plates fixed using proprietary galvanised steel truss clips. All strapping, fixing and bracing to be in accordance with manufacturer's instructions. Mechanically fix trusses to 100 x 50mm sw treated wall plates using galvanized steel truss clips. Form ceiling using 12.5mm plasterboard and min 3mm thistle multi-finish plaster and lay 150mm Rockwool insulation between ceiling joists with a further 170mm layer over joists (cross direction). Provide polythene vapour barrier between insulation and plasterboard. Ensure opening at eaves level at least equal to continuous strip 25mm wide in two opposite sides to promote cross-ventilation. Mono pitched roofs to have ridge/high level ventilation equivalent to a 5mm gap via proprietary tile vents spaced in accordance with manufacturer's details.

ROOF FRAMING AND CROSS-SECTION DETAILS

SHEET NO **8**

DATE 3 March 2016
SCALE As indicated
PAPER A3 - 297x420mm

PROPERTY ADDRESS
Highbank, Northwood Lane, Hayling Island, Hants, PO11 0LR

DESCRIPTION
Two storey side extension

HOUSEPLANS
www.houseplans.uk.com

PARTY WALL ACT
The owner, should they need to do so under the requirements of the Party Wall Act 1996, has a duty to serve a Party Structure Notice on any adjoining owner if building work on, to or near an existing Party Wall involves any of the following:
• Support of beam
• Insertion of DPC through wall
• Raising a wall or cutting off projections
• Demolition and rebuilding
• Underpinning
• Insertion of lead flashings
• Excavations within 3 metres of an existing structure where the new foundations will go deeper than adjoining foundations, or within 6 metres of an existing structure where the new foundations are within a 45 degree line of the adjoining foundations.
A Party Wall Agreement is to be in place prior to start of works on site.

SITE PREPARATION
Ground to be prepared for new works by removing all unsuitable material, vegetable matter and tree or shrub roots to a suitable depth to prevent future growth. Seal up, cap off, disconnect and remove existing redundant services as necessary. Reasonable precautions must also be taken to avoid danger to health and safety caused by contaminants and ground gases e.g. landfill gases, radon, vapours etc. on or in the ground covered, or to be covered by the building.

EXISTING STRUCTURE
Existing structure including foundations, beams, walls and lintels carrying new and altered loads are to be exposed and checked for adequacy prior to commencement of work and as required by the Building Control Officer.

BEAMS
Supply and install new beams, roof structure, floor structure, bearings, and padstones in accordance with the Structural Engineer's calculations and details. New steel beams to be encased in 12.5mm Gyproc FireLine board with staggered joints, Gyproc FireCase or painted in Nullifire S or similar intumescent paint to provide 1/2 hour fire resistance as agreed with Building Control. All fire protection to be installed as detailed by specialist manufacturer.

LINTELS
- For uniformly distributed loads and standard 2-storey domestic loadings only.
Lintel widths are to be equal to wall thickness. All lintels over 750mm sized internal door openings to be 65mm deep pre-stressed concrete plank lintels. 150mm deep lintels are to be use for 900mm sized internal door openings. Lintels to have a minimum bearing of 150mm on each end. Any existing lintels carrying additional loads are to be exposed for inspection at commencement of work on site. All pre-stressed concrete lintels to be designed and manufactured in accordance with BS 8110, with a concrete strength of 50 or 40 N/mm² and incorporating steel strands to BS 5896 to support loadings assessed to BS 5977 Part 1.
For other structural openings, provide proprietary insulated steel lintels suitable for spans and loadings in compliance with Approved Document A and lintel manufacture standard tables. Stop ends, DPC trays and weep holes to be provided above all externally located lintels.

STRAPPING FOR PITCHED ROOF
Gable walls should be strapped to roofs at 2m centres. All external walls running parallel to roof rafters to be restrained at roof level using 1000mm x 30mm x 5mm galvanised mild steel horizontal straps or other approved to BSEN 845-1 built into walls at max 2000mm centres and to be taken across minimum 3 rafters and screw fixed. Provide solid noggins between rafters at strap positions. All wall plates to be 100 x 50mm fixed to inner skin of cavity wall using 30mm x 5mm x 1000mm galvanized metal straps or other approved to BSEN 845-1 at maximum 2m centres.

STRAPPING OF FLOORS
Provide lateral restraint where joists run parallel to walls, floors are to be strapped to walls with 1000mm x 30mm x 5mm galvanised mild steel straps or other approved in compliance with BS EN 845-1 at max 2.0m centres, straps to be taken across minimum of 3 joists. Straps to be built into walls. Provide 38mm wide x ¾ depth solid noggins between joists at strap positions.

TRENCH FOUNDATION
Provide 750mm x 600mm trench fill foundations, concrete mix to conform to BS EN 206-1 and BS 8500-2. All foundations to be a minimum of 1000mm below ground level, exact depth to be agreed on site with Building Control Officer to suit site conditions. All constructed in accordance with 2004 Building Regulations A1/2 and BS 8004:1986 Code of Practice for Foundations. Ensure foundations are constructed below invert level of any adjacent drains. Base of foundations supporting internal walls to be min 600mm below ground level. Sulphate resistant cement to be used if required. Please note that should any adverse soil conditions or difference in soil type be found or any major tree roots in excavations, the Building Control Officer is to be contacted and the advice of a structural engineer should be sought.

STRIP FOUNDATION
Provide 225mm x 600mm concrete foundation, concrete mix to conform to BS EN 206-1 and BS 8500-2. All foundations to be a minimum of 1000mm below ground level, exact depth to be agreed on site with Building Control Officer to suit site conditions. All constructed in accordance with 2004 Building Regulations A1/2 and BS 8004:1986 Code of Practice for Foundations. Ensure foundations are constructed below invert level of any adjacent drains. Base of foundations supporting internal walls to be min 600mm below ground level. Sulphate resistant cement to be used if required. Please note that should any adverse soil conditions be found or any major tree roots in excavations, the Building Control Officer is to be contacted and the advice of a structural engineer should be sought.

FLAT ROOF RESTRAINT
100m x 50mm C16 grade timber wall plates to be strapped to walls with 1000mm x 30mm x 5mm galvanised mild steel straps at maximum 2.0m centres fixed to internal wall faces.

SOLID FLOOR INSULATION OVER SLAB
To meet min U value required of 0.22 W/m²K
Solid ground floor to consist of 150mm consolidated well-rammed hardcore. Blinded with 50mm sand blinding. Provide 100mm ST2 or Gen2 ground bearing slab concrete mix to conform to BS 8500-2 over a 1200 gauge polythene DPM. DPM to be lapped in with DPC in walls. Floor to be insulated over slab and DPM with min 75mm thick Celotex GA4000. 25mm insulation to continue around floor perimeters to avoid thermal bridging. A VCL should be laid over the insulation boards and turned up 100mm at room perimeters behind the skirting, all joints to be lapped 150mm and sealed. Finish with 65mm sand/cement finishing screed with light mesh reinforcement. Where drain runs pass under new floor, provide A142 mesh 1.0m wide and min 50mm concrete cover over length of drain. Where existing suspended timber floor air bricks are covered by new extension, ensure cross-ventilation is maintained by connecting to 100mm dia UPVC pipes with 100mm concrete cover laid under the extension. Pipes to terminate at new 65mm x 215mm air bricks with cavity tray over.

WALLS BELOW GROUND
All new walls to have Class A blockwork below ground level or alternatively semi engineering brickwork in 1:4 masonry cement or equal approved specification. Cavities below ground level to be filled with lean mix concrete min 225mm below damp proof course. Or provide lean mix backfill at base of cavity wall (150mm below damp course) laid to fall to weepholes.

RENDERED CAVITY WALL
To achieve minimum U Value of 0.28W/m²K
20mm two coat sand/cement render to comply to BS EN 13914-1:2005 with waterproof additive on 100mm lightweight block, K value 0.16, (Aircrete, Celcon Solar, Topblock Toplite Standard). Fully fill the cavity with 50mm Dritherm insulation batts in accordance with manufacturer's spec. Inner leaf of 100mm Thermalite blockwork with internal lining of 50mm Gyproc Thermal Board Plus insulated plasterboard. Walls to be built with 1:1:6 cement mortar.

DPC
Provide horizontal strip polymer (hyload) damp proof course to both internal and external skins minimum 150mm above external ground level. New DPC to be made continuous with existing DPC's and with floor DPM. Vertical DPC to be installed at all reveals where cavity is closed.

WALL TIES
All walls constructed using stainless steel vertical twist type retaining wall ties built in at 750mm ctrs horizontally, 450mm vertically and 225mm ctrs at reveals and corners in staggered rows. Wall ties to be suitable for cavity width and in accordance with BS 5628-6.1: 1996 and BS EN 845-1: 2003

CAVITIES
Provide cavity trays over openings. All cavities to be closed at eaves and around openings using Thermabate or similar non combustible insulated cavity closers. Provide vertical DPCs around openings and abutments. All cavity trays must have 150mm upstands and suitable cavity weep holes (min 2) at max 900mm centres.

EXISTING TO NEW WALL
Cavities in new wall to be made continuous with existing where possible to ensure continuous weather break. If a continuous cavity cannot be achieved, where new walls abuts the existing walls provide a movement joint with vertical DPC. All tied into existing construction with suitable proprietary stainless steel profiles.

TRUSSED RAFTER ROOF
Pitched roof to be formed using proprietary prefabricated manufactured trusses. Design of roof trusses to be produced by specialist truss manufacturer to BS EN 595:1995 and submitted to Building Control for approval prior to commencement of work. Trusses to be placed at max 400ctrs in accordance with BS 8103-3:2009 and BS EN 1995-1 on suitable wall plates fixed using proprietary galvanised steel truss clips. All strapping, fixing and bracing to be in accordance with manufacturer's instructions. Mechanically fix trusses to 100 x 50mm sw treated wall plates using galvanized steel truss clips. Form ceiling using 12.5mm plasterboard and min 3mm thistle multi-finish plaster and lay 150mm Rockwool insulation between ceiling joists with a further 170mm layer over joists (cross direction). Provide polythene vapour barrier between insulation and plasterboard. Ensure opening at eaves level at least equal to continuous strip 25mm wide in two opposite sides to promote cross-ventilation. Mono pitched roofs to have ridge/high level ventilation equivalent to a 5mm gap via proprietary tile vents spaced in accordance with manufacturer's details.

LEAD WORK AND FLASHINGS
All lead flashings, any valleys or soakers to be Code 5 lead and laid according to Lead Development Association. Flashings to be provided to all jambs and below window openings with welded upstands. Joints to be lapped min 150mm and lead to be dressed 200mm under tiles, etc. All work to be undertaken in accordance with the Lead Development Association recommendations.

LEAD VALLEYS
Lead-lined valleys to be formed using Code 5 lead sheet. Valley lead and two tiling fillets to be supported on min 19mm thick and 225mm wide marine ply valley boards on either side of the rafters. Lead to be laid in lengths not exceeding 1.5m with min 150mm lap joints and be dressed 200mm under the tiles.
Roofing tiles to be bedded in mortar placed on a tile slip to prevent direct contact. Valley to have a minimum 100mm wide channel (125mm minimum for pitches below 30°).
All work to be in accordance with the roof cladding manufacturers and the Lead Development Association recommendations.

INTERNAL STUD PARTITIONS
100mm x 50mm softwood treated timbers studs at 400mm ctrs with 50 x 100mm head and sole plates and solid intermediate horizontal noggins at 1/3 height or 450mm. Provide min 10kg/m³ density acoustic soundproof quilt tightly packed (eg. 100mm Rockwool or Isowool mineral fibre sound insulation) in all voids the full depth of the stud. Partitions built off doubled up joists where partitions run parallel or provide noggins where at right angles, or built off DPC on thickened concrete slab if solid ground floor. Walls faced throughout with 12.5mm plaster board with skim plaster finish. Taped and jointed complete with beads and stops.

INTERNAL MASONRY PARTITIONS
Construct non load bearing internal masonry partitions using dense concrete blocks built off thickened floor slab and tied at 225mm centres with proprietary steel profiles or block bonded to all internal and external walls. Walls faced throughout with 12.5mm plasterboard on dabs with skim plaster finish or 13mm lightweight plaster.

INTERMEDIATE FLOORS
Intermediate floor to be 25mm t&g flooring grade chipboard or floorboards laid on C24 joists at 400mm ctrs (see engineer's calculation for sizes and details). Lay 100mm Rockwool mineral fibre quilt insulation min 10kg/m³ or equivalent between floor joists. Ceiling to be 12.5 FireLine plasterboard with skim plaster set and finish. Joist spans over 2.5m to be strutted at mid span using 38 x 38mm herringbone strutting or 38mm solid strutting (at least 2/3 of joist depth). In areas such as kitchens, utility rooms and bathrooms, flooring to be moisture resistant grade in accordance with BS EN 312:2010. Identification marking must be laid upper most to allow easy identification. Provide lateral restraint where joists run parallel to walls, floors are to be strapped to walls with 1000mm x 30mm x 5mm galvanised mild steel straps or other approved in compliance with BS EN 845-1 at max 2.0m centres, straps to be taken across minimum 3 no. joists. Straps to be built into walls. Provide 38mm wide x ¾ depth solid noggins between joists at strap positions.

STAIRS
Dimensions to be checked and measured on site prior to fabrication of stairs. Timber stairs to comply with BS585 and with Part K of the Building Regulations. Max rise 220mm, min going 220mm. Two risers plus one going should be between 550 and 700mm. Tapered treads to have going in centre of tread at least the same as the going on the straight. Min 50mm going of tapered treads measured at narrow end. Pitch not to exceed 42 degrees. The width and length of every landing should be at least as great as the smallest width of the flight. Doors which swing across a landing at the bottom of a flight should leave a clear space of at least 400mm across the full width of the flight. Min 2.0m headroom measured vertically above pitch line of stairs and landings. Handrail on staircase to be 900mm above the pitchline, handrail to be at least one side if stairs are less than 1m wide and on both sides if they are wider. Ensure a clear width between handrails of minimum 600mm. Balustrading designed to be unclimbable and should contain no space through which a 100mm sphere could pass. Allow for all structure as designed by a Structural Engineer.

ELECTRICAL
All electrical work required to meet the requirements of Part P (electrical safety) must be designed, installed, inspected and tested by a competent person registered under a competent person self certification scheme such as BRE certification Ltd, BSI, NICEIC Certification Services or Zurich Ltd. An appropriate BS7671 Electrical Installation Certificate is to be issued for the work by a person competent to do so. A copy of a certificate will be given to Building Control on completion.

INTERNAL LIGHTING
Install low energy light fittings that only take lamps having a luminous efficiency greater than 45 lumens per circuit watt and a total output greater than 400 lamp lumens. Not less than three energy efficient light fittings per four of all the light fittings in the main dwelling spaces to comply with Part L of the current Building Regulations and the Domestic Building Services Compliance Guide.

HEATING
Extend all heating and hot water services from existing and provide new TVRs to radiators. Heating system to be designed, installed, tested and fully certified by a GAS SAFE registered specialist. All work to be in accordance with the Local Water Authorities bye laws, the Gas Safety (Installation and Use) Regulations 1998 and IEE Regulations.

SMOKE DETECTION
Mains operated linked smoke alarm detection system to BS EN 14604 and BS5839-6:2004 to at least a Grade D category LD3 standard and to be mains powered with battery back up. Smoke alarms should be sited so that there is a smoke alarm in the circulation space on all levels/ storeys and within 7.5m of the door to every habitable room. If ceiling mounted they should be 300mm from the walls and light fittings. Where the kitchen area is not separated from the stairway or circulation space by a door, there should be an interlinked heat detector in the kitchen.

ESCAPE WINDOWS
Provide emergency egress windows to any newly created first floor habitable rooms and ground floor inner rooms. Windows to have an unobstructed openable area of 450mm high x 450mm wide, minimum 0.33m sq. The bottom of the openable area should be not more than 1100mm above the floor. The window should enable the person to reach a place free from danger from fire.

ROOF LIGHTS
Min U-value of 1.6 W/m²K.
Roof-lights to be double glazed with16mm argon gap and soft low-E glass. Window Energy Rating to be Band C or better. Roof lights to be fitted in accordance with manufacturer's instructions with rafters doubled up to sides and suitable flashings etc.

SAFETY GLAZING
All glazing in critical locations to be toughened or laminated safety glass to BS 6206, BS EN 14179 or BS EN ISO 12543-1:2011 and Part K (Part N in Wales) of the current Building Regulations, i.e. within 1500mm above floor level in doors and side panels within 300mm of door opening and within 800mm above floor level in windows.

NEW AND REPLACEMENT WINDOWS
New and replacement windows to be double glazed with 16mm argon gap and soft coat low-E glass. Window Energy Rating to be Band C or better and to achieve U-value of 1.6 W/m²K. The door and window openings should be limited to 25% of the extension floor area plus the area of any existing openings covered by the extension.

NEW AND REPLACEMENT DOORS
New and replacement doors to achieve a U-Value of 1.80W/m²K. Glazed areas to be double glazed with 16mm argon gap and soft low-E glass. Glass to be toughened or laminated safety glass to BS 6206, BS EN 14179 or BS EN ISO 12543-1:2011 and Part K (Part N in Wales) of the current Building Regulations.

BACKGROUND AND PURGE VENTILATION
Background ventilation - Controllable background ventilation via trickle vents to BS EN 13141-3 within the window frame to be provided to new habitable rooms at a rate of min 5000mm²; and to kitchens, bathrooms, WCs and utility rooms at a rate of 2500mm²
Purge ventilation - New Windows/rooflights to have openable area in excess of 1/20th of their floor area, if the window opens more than 30° or 1/10th of their floor area if the window opens less than 30°
Internal doors should be provided with a 10mm gap below the door to aid air circulation.
Ventilation provision in accordance with the Domestic Ventilation Compliance Guide.

EXTRACT FOR SHOWER ROOM
Provide mechanical extract ventilation to shower room ducted to external air capable of extracting at a rate of not less than 15 litres per second. Vent to be connected to light switch and to have 15 minute over run if no window in the room. Internal doors should be provided with a 10mm gap below the door to aid air circulation. Ventilation provision in accordance with the Domestic Ventilation Compliance Guide. Intermittent extract fans to BS EN 13141-4. All fixed mechanical ventilation systems, where they can be tested and adjusted, shall be commissioned and a commissioning notice given to the Building Control Body.

EXTRACT TO BATHROOM
Bathroom to have mechanical vent ducted to external air to provide min 15 litres / sec extraction. Vent to be connected to light switch and to have 15 minute over run if no window in room. Internal doors should be provided with a 10mm gap below the door to aid air circulation. Ventilation provision in accordance with the Domestic Ventilation Compliance Guide. Intermittent extract fans to BS EN 13141-4. All fixed mechanical ventilation systems, where they can be tested and adjusted, shall be commissioned and a commissioning notice given to the Building Control Body.

EXTRACT TO UTILITY ROOM
To utility room provide mechanical ventilation ducted to external air capable of extracting at a rate of 30 litres per second. Internal doors should be provided with a 10mm gap below the door to aid air circulation. Ventilation provision in accordance with the Domestic Ventilation Compliance Guide. Intermittent extract fans to BS EN 13141-4. All fixed mechanical ventilation systems, where they can be tested and adjusted, shall be commissioned and a commissioning notice given to the Building Control Body.

EXTRACT TO KITCHEN
Kitchen to have mechanical ventilation with an extract rating of 60l/sec or 30l/sec if adjacent to hob to external air, sealed to prevent entry of moisture. Internal doors should be provided with a 10mm gap below the door to aid air circulation. Ventilation provision in accordance with the Domestic Ventilation Compliance Guide. Intermittent extract fans to BS EN 13141-4. Cooker hoods to BS EN 13141-3. All fixed mechanical ventilation systems, where they can be tested and adjusted, shall be commissioned and a commissioning notice given to the Building Control Body.

RAINWATER DRAINAGE
New rainwater goods to be new 110mm UPVC half round gutters taken and connected into 68mm dia UPVC downpipes. Rainwater taken to new soakaway, situated a min distance of 5.0m away from any building, via 110mm dia UPVC pipes surrounded in 150mm granular fill. Soakaway to be min of 1 cubic metre capacity (or to depth to Local Authorities approval) with suitable granular fill and with geotextile surround to prevent migration of fines. If necessary carry out a porosity test to determine design and depth of soakaway.

UNDERGROUND FOUL DRAINAGE
Underground drainage to consist of 100mm diameter UPVC proprietary pipe work to give a 1:40 fall. Surround pipes in 100mm pea shingle. Provide 600mm suitable cover (900mm under drives). Shallow pipes to be covered with 100mm reinforced concrete slab over compressible material. Provide rodding access at all changes of direction and junctions. All below ground drainage to comply with BS EN 1401-1: 2009.

INSPECTION CHAMBERS
Underground quality proprietary UPVC 450mm diameter inspection chambers to be provided at all changes of level, direction, connections and every 45m in straight runs. Inspection chambers to have bolt down double sealed covers in buildings and be adequate for vehicle loads in driveways.

ABOVE GROUND DRAINAGE
All new above ground drainage and plumbing to comply with BS EN 12056-2:2000 for sanitary pipework. All drainage to be in accordance with Part H of the Building Regulations. Wastes to have 75mm deep anti vac bottle traps and rodding eyes to be provided at changes of direction.

Size of wastes pipes and max length of branch connections (if max length is exceeded then anti vacuum traps to be used)
Wash basin - 1.7m for 32mm pipe 4m for 40mm pipe
Bath/shower - 3m for 40mm pipe 4m for 50mm pipe
W/c - 6m for 100mm pipe for single WC
All branch pipes to connect to 110mm soil and vent pipe terminating min 900mm above any openings within 3m.
Or to 110mm upvc soil pipe with accessible internal air admittance valve complying with BS EN 12380, placed at a height so that the outlet is above the trap of the highest fitting.
Waste pipes not to connect on to SVP within 200mm of the WC connection.
Supply hot and cold water to all fittings as appropriate.

SOIL AND VENT PIPE
Svp to be extended up in 110mm dia UPVC and to terminate min 900mm above any openings within 3m. Provide a long radius bend at foot of SVP.

AUTOMATIC AIR VALVE
Ground floor fittings from WC to be connected to new 110mm UPVC soil pipe with accessible internal air admittance valve complying with BS EN 12380, placed at a height so that the outlet is above the trap of the highest fitting and connected to underground quality drainage encased with pea gravel to a depth of 150mm.

PIPEWORK THROUGH WALLS
Where new pipework passes through external walls form rocker joints either side wall face of max length 600mm with flexible joints with short length of pipe bedded in wall.
Alternatively provide 75mm deep pre-cast concrete plank lintels over drain to form opening in wall to give 50mm space all round pipe: mask opening both sides with rigid sheet material and compressible sealant to prevent entry of fill or vermin.

GLASS BALUSTRADING
All balcony balustrades to be min 1.1m in height. Balustrades to be in toughened glass in accordance with Part K (Part N in Wales) of the Building Regulations and designed to resist the horizontal force given in BS 6180:2011. No openings in any balustrading should allow the passage of a 100mm sphere and children should not readily be able to climb the guarding.

TRADITIONAL BALUSTRADES
Provide balustrades to balcony min 1100mm in height and capable of resisting at least the horizontal force given in BS 6180:2011. No openings in any balustrading should allow the passage of a 100mm sphere and children should not readily be able to climb the guarding.

FIXED EXTERNAL LIGHTING
External light fittings to be fitted as calculated in the DER and in compliance with the Domestic Building Services Compliance Guide.
Light fitting to be either:
a. lamp capacity not greater than 100 lamp-watts per light fitting and provided with automatic movement detecting devices (PIR) and automatic daylight sensors ensuring lights shut off automatically when not required.
Or
b. lamp efficacy greater than 45 lumens per circuit-watt; fitted with manual controls and automatic day light cut-off sensors so that lights switch off when daylight is sufficient.

THERMAL BRIDGING
Care shall be taken to limit the occurrence of thermal bridging in the insulation layers caused by gaps within the thermal element, (i.e. around windows and door openings). Reasonable provision shall also be made to ensure the extension is constructed to minimise unwanted air leakage through the new building fabric.

MATERIALS AND WORKMANSHIP
All works are to be carried out in a workmanlike manner. All materials and workmanship must comply with Regulation 7 of the Building Regulations, all relevant British Standards, European Standards, Agreement Certificates, Product Certification of Schemes (Kite Marks) etc. Products conforming to a European technical standard or harmonised European product should have a CE marking.

GENERAL NOTES

Do not scale from these drawings.

This drawing is to be read in conjunction with all other relevant project drawings, schedules and notes and is applicable whether specifically referred to or not. The contractor is responsible for checking all dimensions on site prior to commencement of the works with any errors being reported to HousePlans UK as soon as possible. Any construction work carried out prior to receiving all necessary approval for planning and or building regulations is entirely at the householders/ clients risk.

All building work to be completed to the satisfaction of the Local Authority Building Control Officer in accordance with the current Building Regulations and as such additional unforeseen building works may be required on site. The contractor shall inspect all adjoining properties which may be affected by the works prior to commencement of works and record and report to the owner any defects. The contractor shall be entirely responsible for the security, strength and stability of the building during the course of the works. Drawings produced for the purpose of Building Regulation approvals only and do not constitute full working drawings.

All drawings copyright HousePlans UK. This drawing may not be copied by any third parties without prior permission from HousePlans UK.

SHEET NO
9

DATE
3 March 2016
SCALE
As indicated
PAPER
A3 - 297x420mm

PROPERTY ADDRESS
Highbank, Northwood Lane, Hayling Island, Hants, PO11 0LR

DESCRIPTION
Two storey side extension

HOUSEPLANS
www.houseplans.uk.com