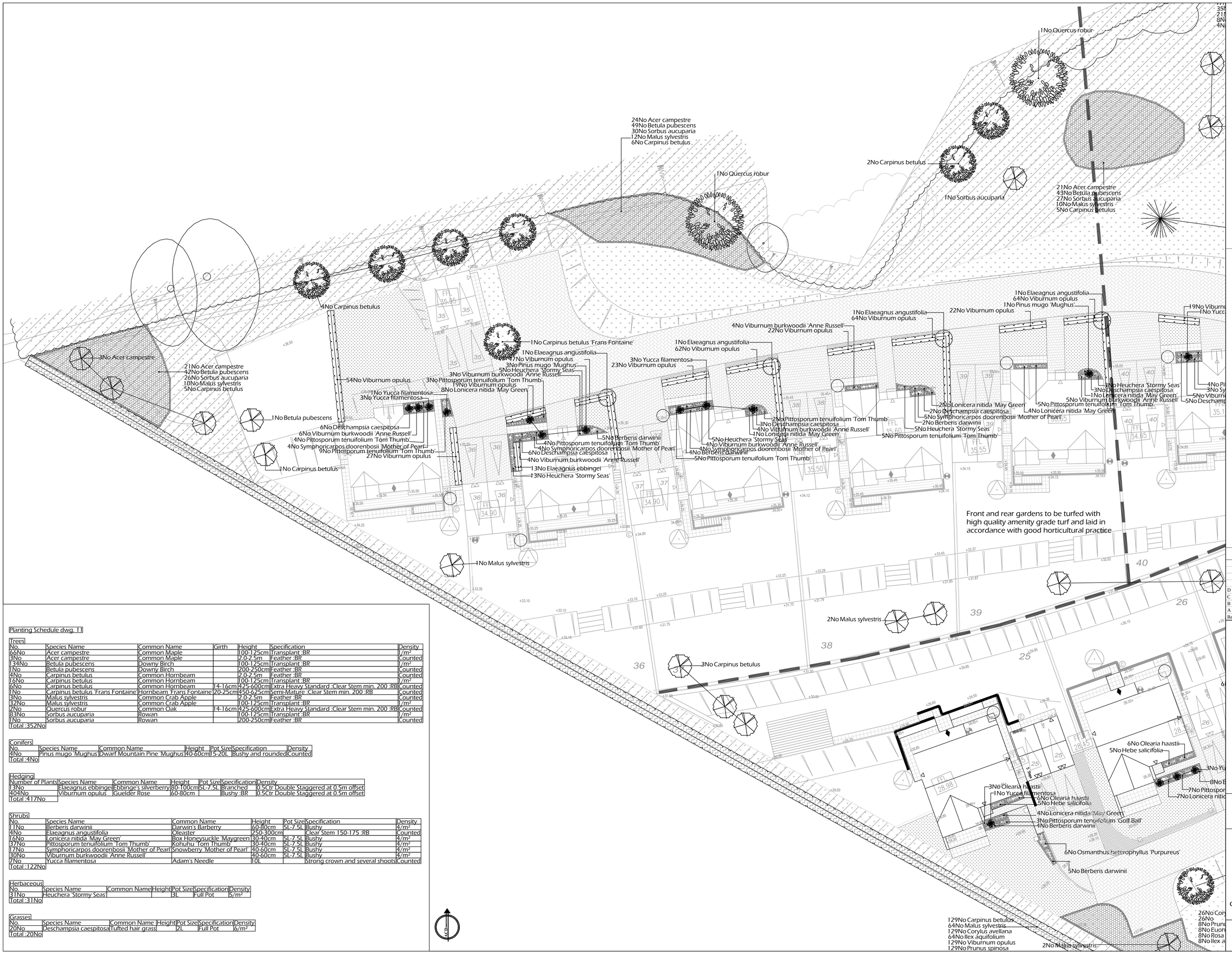

SPECIFICATION
Forestry Commission Practice note 8.
All native species should be of local stock. Native trees and shrubs certified as British Native plant stock.
All planting stock should comply with the Horticultural Trade Association National Plant specification.
All planting preparation, handling, planting & maintenance should be in accordance with CPSE Code for Handling and Establishing plants.
All trees and shrubs to comply with BS 3936 Part 1 1992, planted to BS 4043:1989 and BS 4428:1989.
All works generally, to comply with the written Soft Landscape Specification.
Topsoil incorporated into planting beds to be gently mounded towards the centre of each bed to allow for settlement.
Before planting the shrub bed shall be covered with a weed proof membrane and afterwards mulched with 50mm layer of grey eco aggregate 20mm top dressing. For beds with native plants and hedgerows bark mulch should be applied with 75mm consolidated thickness of medium textured decorative grade natural pine bark having first been prepared in accordance with the specification.
Free standing hedges shall have a 3 strand galvanised wire and tanalised softwood timber post fence, to BS 1722 Part 2:2000, erected along a line between the two rows of hedge plants.
All existing trees and hedges to be protected in accordance with BS5837:2012 for the duration of the construction period.

NOTE: DO NOT SCALE FROM DRAWING

Legend

- Existing trees and vegetation to be retained and protected during construction, brambles and invasive species to be removed. Refer to Tree Survey.
- Proposed semi mature and extra heavy standard tree planting within soft landscape. See detail on BSH18849 17
- Proposed conifer tree planting within soft landscape. See detail on BSH18849 17
- Proposed feathered tree planting within soft landscape. See detail on BSH18849 17
- Proposed specimen shrub with clear stem
- Proposed specimen shrub planting to receive short angular staking on half standards with expandable tree ties.
- Proposed specimen plant in container
- Proposed hedge planting to be planted in a double staggered row 300mm apart and at 500mm centres in each row. To be maintained at 1.2m height and 1.8m height adjacent to site boundaries
- Proposed mixed native hedge planting to be planted in a double staggered row 500mm apart and at 500mm centres in each row. To be maintained at a 1.8m height.
- Proposed shrub planting to be planted into a weed proof membrane to receive 50mm of grey eco aggregate - 20mm
- Proposed native shrub mix planting to receive 75mm bark mulch.
- Proposed amenity grass areas to receive good quality amenity grass turves laid in line with good horticultural practices
- Proposed Saline Coastal and Road verges grassland mix (A21) by Germinal Seeds or similar and approved
- Proposed long grass areas
- Proposed narrow areas of grey eco aggregate - 20mm for top dressing. Laid over a weed proof membrane.
- Proposed front garden areas to be paved with concrete slabs.
- Cut lines

Rev	Date	Details	Drawn
D	22.10.2015	Additional tree planting to northern boundary	AE
C	06.07.2015	Client comments	AE
B	08.05.2015	Mixes revised in line with foundation details	AK
A	29.01.15	Open space details added	AK

Planting Schedule dwg. 11

Trees

No.	Species Name	Common Name	Girth	Height	Specification	Density
66No	Acer campestre	Common Maple		100-125cm	Transplant ;BR	1/m²
3No	Acer campestre	Common Maple		2.0-2.5m	Feather ;BR	Counted
134No	Betula pubescens	Downy Birch		100-125cm	Transplant ;BR	1/m²
1No	Betula pubescens	Downy Birch		200-250cm	Feather ;BR	Counted
4No	Carpinus betulus	Common Hornbeam		2.0-2.5m	Feather ;BR	Counted
16No	Carpinus betulus	Common Hornbeam		100-125cm	Transplant ;BR	1/m²
6No	Carpinus betulus	Common Hornbeam	14-16cm	425-600cm	Extra Heavy Standard ;Clear Stem min. 200 ;RB	Counted
1No	Carpinus betulus 'Frans Fontaine'	Hornbeam 'Frans Fontaine'	20-25cm	450-625cm	Semi-Mature ;Clear Stem min. 200 ;RB	Counted
3No	Malus sylvestris	Common Crab Apple		2.0-2.5m	Feather ;BR	Counted
32No	Malus sylvestris	Common Crab Apple		100-125cm	Transplant ;BR	1/m²
2No	Quercus robur	Common Oak	14-16cm	425-600cm	Extra Heavy Standard ;Clear Stem min. 200 ;RB	Counted
83No	Sorbus aucuparia	Rowan		100-125cm	Transplant ;BR	1/m²
1No	Sorbus aucuparia	Rowan		200-250cm	Feather ;BR	Counted

Total :352No

Conifers

No.	Species Name	Common Name	Height	Pot Size	Specification	Density
4No	Pinus mugo 'Mughus'	Dwarf Mountain Pine 'Mughus'	40-60cm	5-20L	Bushy and rounded	Counted

Total :4No

Hedging

Number of Plants	Species Name	Common Name	Height	Pot Size	Specification	Density
13No	Elaeagnus ebbingei	Ebbinge's silverberry	80-100cm	5L-7.5L	Branched	0.5Ctr Double Staggered at 0.5m offset
404No	Viburnum opulus	Guelder Rose	60-80cm		Bushy ;BR	0.5Ctr Double Staggered at 0.5m offset

Total :417No

Shrubs

No.	Species Name	Common Name	Height	Pot Size	Specification	Density
11No	Berberis darwinii	Darwin's Barberry	60-80cm	5L-7.5L	Bushy	4/m²
4No	Elaeagnus angustifolia	Oleaster	250-300cm		Clear Stem 150-175 ;RB	Counted
16No	Lonicera nitida 'May Green'	Box Honeysuckle 'Maygreen'	30-40cm	5L-7.5L	Bushy	4/m²
37No	Pittosporum tenuifolium 'Tom Thumb'	Kohuhu 'Tom Thumb'	30-40cm	5L-7.5L	Bushy	4/m²
17No	Symphoricarpos doorenbosii 'Mother of Pearl'	Snowberry 'Mother of Pearl'	40-60cm	5L-7.5L	Bushy	4/m²
30No	Viburnum burkwoodii 'Anne Russell'		40-60cm	5L-7.5L	Bushy	4/m²
7No	Yucca filamentosa	Adam's Needle	10L		Strong crown and several shoots	Counted

Total :122No

Herbaceous

No.	Species Name	Common Name	Height	Pot Size	Specification	Density
31No	Heuchera 'Stormy Seas'			3L	Full Pot	5/m²

Total :31No

Grasses

No.	Species Name	Common Name	Height	Pot Size	Specification	Density
20No	Deschampsia caespitosa	Tufted hair grass		2L	Full Pot	6/m²

Total :20No

ACD
Ecology
Arboriculture
Landscape Architecture

ACD Landscape Architect & ACD Ecology
Rodbourne Rail Business Centre, Grange Lane,
Malmesbury, SN16 0ES
Tel: 01666 825646

ACD Arboriculture
Courtyard House, Mill Lane, Godalming. GU7 1EY
Tel: 01483 425714

ACD (Landscape Architects) Southampton
12 Southgate Street, winchester, SO23 9EF
Tel: 01965 855604

www.acdlandscape.co.uk

BARRATT HOMES

scheme: Portsdown Hill Bedhampton
client: Barratt Southampton
drawing: Landscape Proposals
date: November '14
scale: 1:200@A1
drawing no: BSH18849 11
drawn: AK checked: AW

Copyright of ACD Landscape Architects Ltd. All rights described in Chapter IV of the Copyright, Designs and Patents Act 1988 have been generally asserted: 2011. Copyright of this plan remains with ACD until all fees have been paid in full.