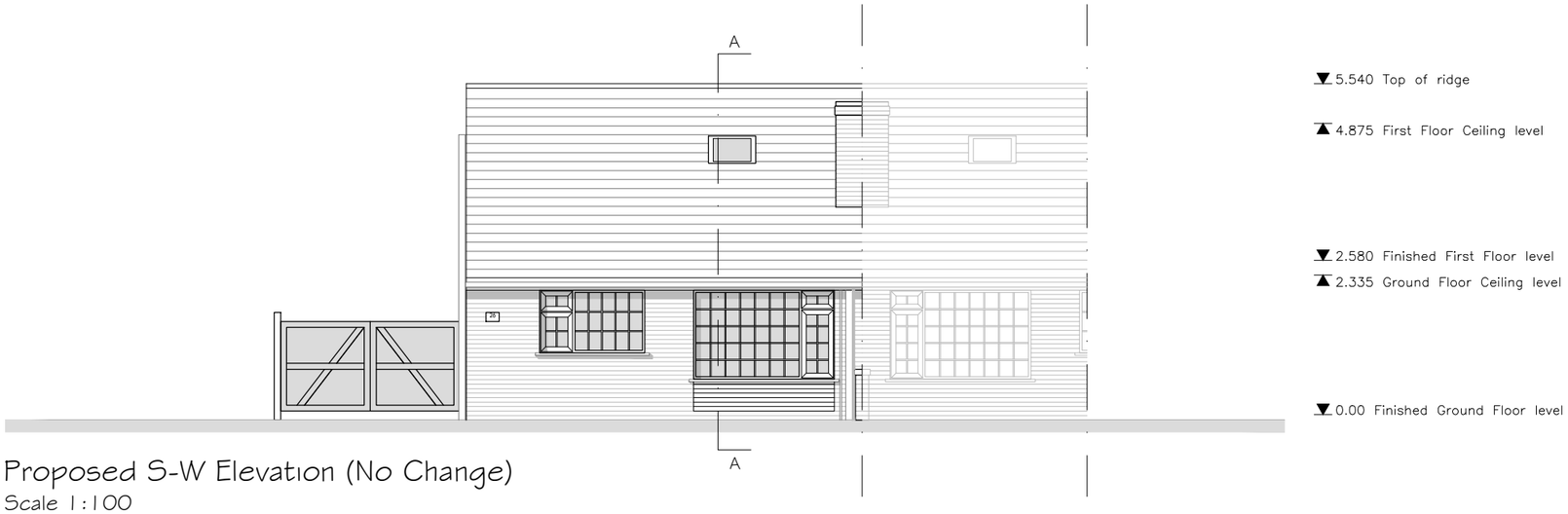


## Proposed S-W Elevation (No Change)

Scale 1:100

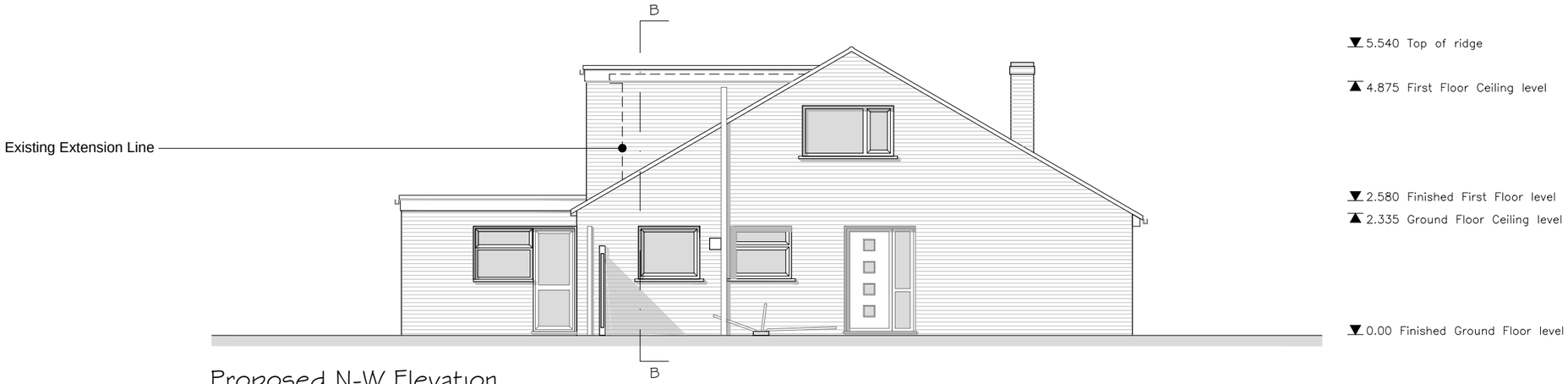


## Proposed N-W Elevation

Scale 1:100

| Rev | Date | Description | By | PM |
|---|---|---|---|---|
| A | 08.07.16 | First Issue | CJ | JM |

REVISIONS

0 1 1.5 2 3 4 5m

Design Team Studios LLP
Copyright Reserved
Check Dimensions on Site

© Crown copyright and database rights [2015]
Ordnance Survey 0100031673
© Local Government Information House Limited copyright and database rights [2015] 0100031673

DRAWING STATUS: Planning

REVISION: A

PROJECT
Alterations to
26 Esher Grove, Waterlooville

CLIENT
Adam Forrest

Scale @ A3: 1:100
Date: © July 2016
Drawn by: CJ
Checked by: JM

DRAWING TITLE
Proposed South-West
and North-West Elevation

DRAWING NUMBER:
204.P102_A

Design Team Studios

City Office (Design Drawn)
The Clock Tower, Great Southsea Street at Castle Road
Southsea, Portsmouth, Hants, PO5 3BY
Tel: 02392 837149

South Downs Office (iDraw)
51 Catherington Lane, Horndean, Hants, PO8 9HT.
Tel: 02392 346 530

FS 103542

E: info@designteamstudios.com
W: www.designteamstudios.com