A4

PERMIT

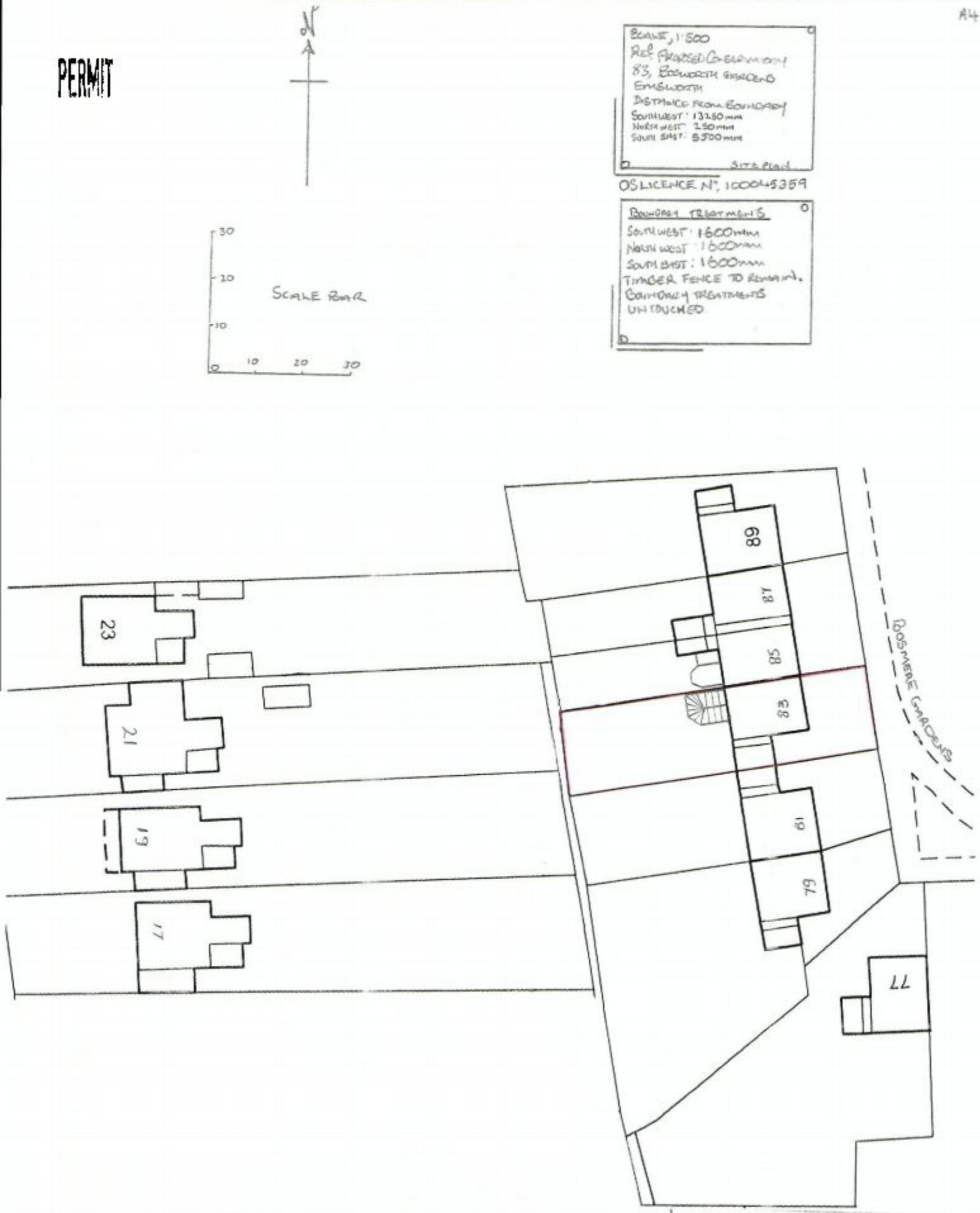

BCALE, 1:500
REF: PROPOSED CONSERVATORY
83, BOSWORTH GARDENS
EMSWORTH
DISTANCE FROM BOUNDARY
SOUTHWEST: 13250 mm
NORTH WEST: 250 mm
SOUTH EAST: 5500 mm
SITE PLAN

OS LICENCE N°. 100045359

BOUNDARY TREATMENTS
SOUTHWEST: 1600 mm
NORTH WEST: 1600 mm
SOUTH EAST: 1600 mm
TIMBER FENCE TO REMAIN.
BOUNDARY TREATMENTS
UNTOUCHED

HAVANT BOROUGH
COUNCIL
18 OCT 2010
RECEIVED

A4

SCALE, 1:100
Ref; PROPOSED CONSERVATORY
83, BOSMERE GARDENS
EMSWORTH
ELEVATIONAL PLAN.

PROPOSED

30
20
10
SCALE BAR
0 10 20 30

SITE SECTION NOTES.
FLOOR OF PROPOSED CONSERVATORY IS TO BE SAME AS HOUSE LEVEL.
GROUND LEVEL IS FLAT NO RISE OR DROP IN LEVEL.



HAVANT BOROUGH COUNCIL
18 OCT 2010
RECEIVED



SITE SECTION

P = PVC WHITE PANELS

OBSCURED BY EXISTING CONSERVATORY AP 85

A4

SCALE 1:100
[illegible]
83 BOSMERE GARDENS
EMSWORTH
ELEVATION PLAN.

EXISTING SITE

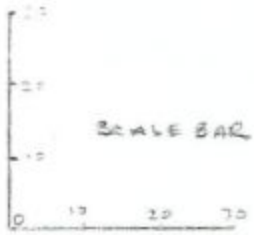

SITE SECTION NOTES
[illegible]
GROUND LEVEL IS FLAT, NO RISE OR DROP IN LEVEL

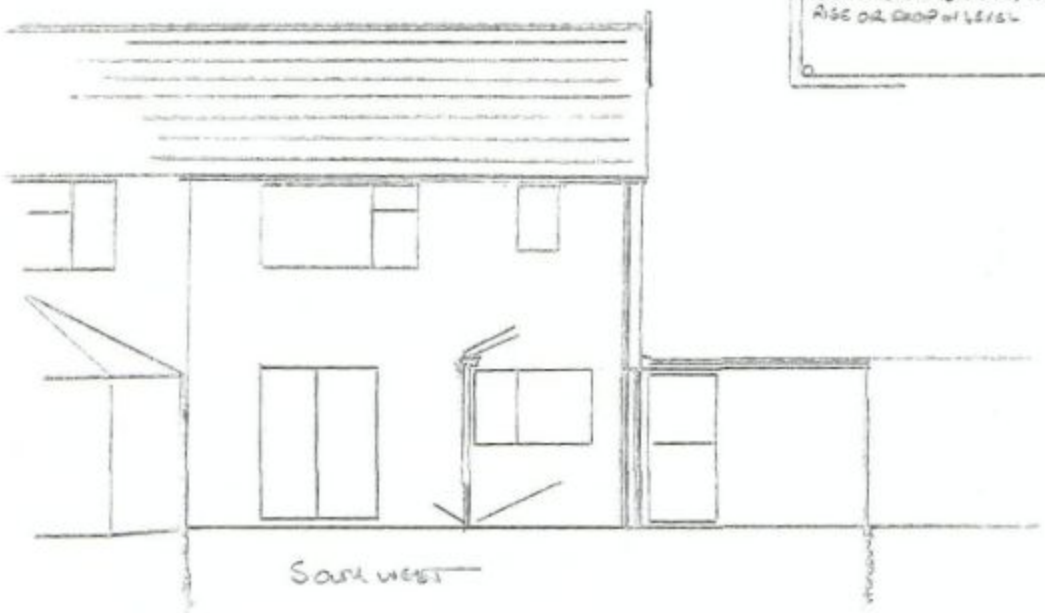

HAVANT BOROUGH COUNCIL
18 OCT 2010
RECEIVED



SITE SECTION

NORTHWEST

SOUTHEAST

SCALE 1:100
Ref. PROPOSED CONSERVATORY
83, BOSMERE GARDENS
EMSWORTH
FLOOR PLANS



EXISTING

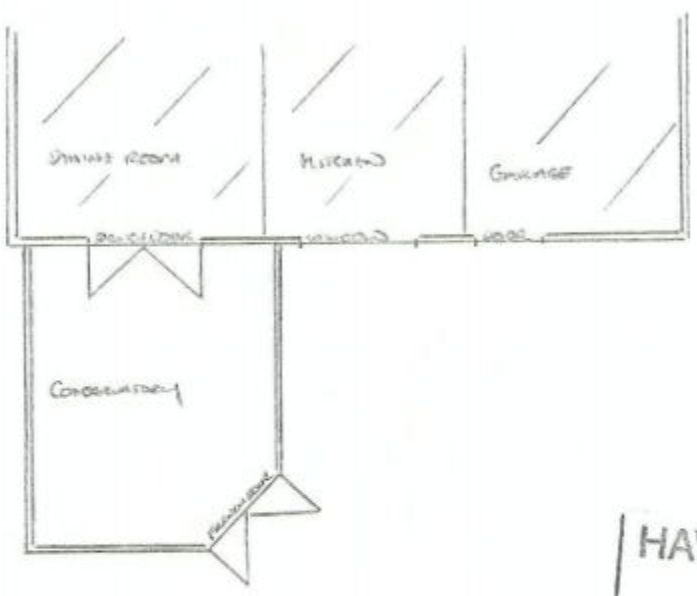

PROPOSED

HAVANT BOROUGH
COUNCIL
18 OCT 2010
RECEIVED

PROPOSED CONSERVATORY CHARACTERISTICS

KEY DIMENSIONS

Crofton Conservatory Centre
112 Stubbington Lane
Stubbington
Fareham
01329 [illegible]T
01329 [illegible]F

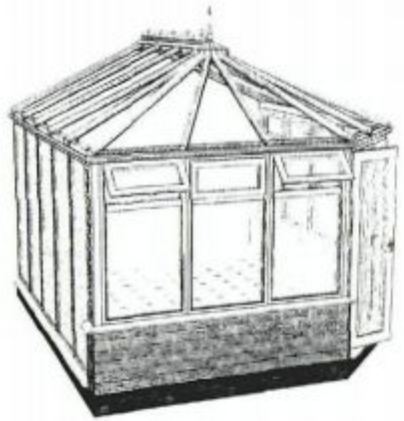

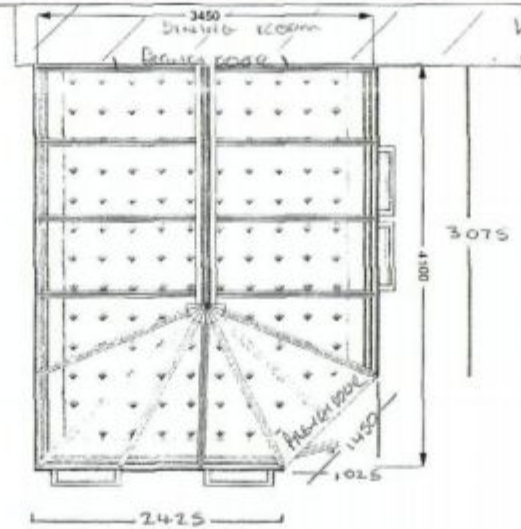

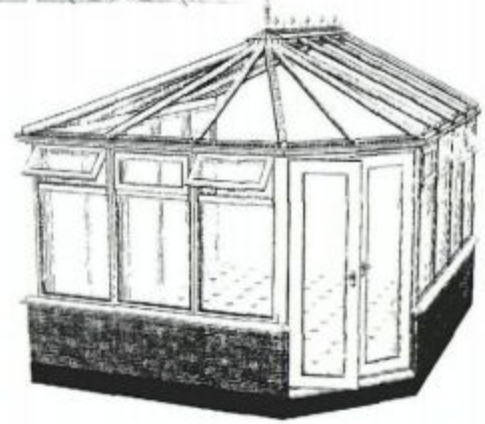

FLOOR PLAN

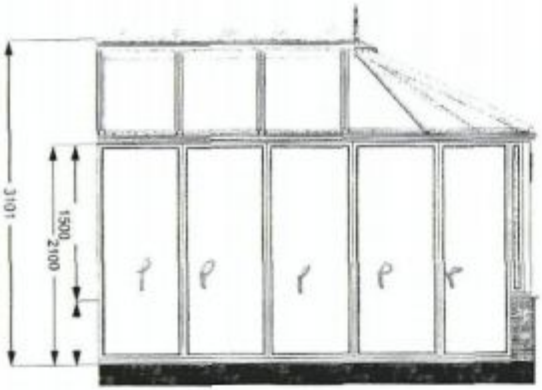

NORTH WEST

4100

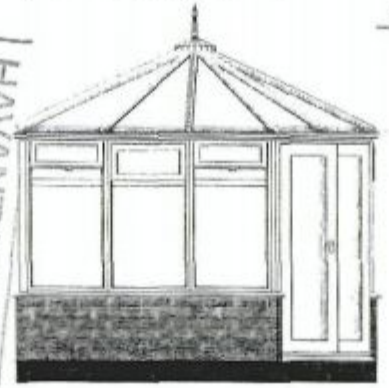

SOUTH WEST

3450

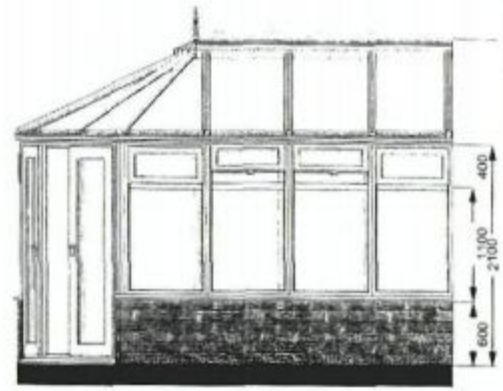

SOUTH EAST

4100

P= PVC PANELS (WHITE)

HAVANT BOROUGH COUNCIL
RECEIVED
18 OCT 2010

Customer Details

Mr & Mrs Slater

83, BOSMERE GARDENS
EMSWORTH

Roof Glazing: Conservaglass Subtle Blue (24 Silver)

Frame Glazing: Frame glazing default

Cresting: Classic

Roof Colour: White / White
Frame Colour: White/White

No. Roof Vents: 0

Span: Int: 3250 mm
Ext: 3450 mm

Projection: Int: 4000 mm
Ext: 4100 mm