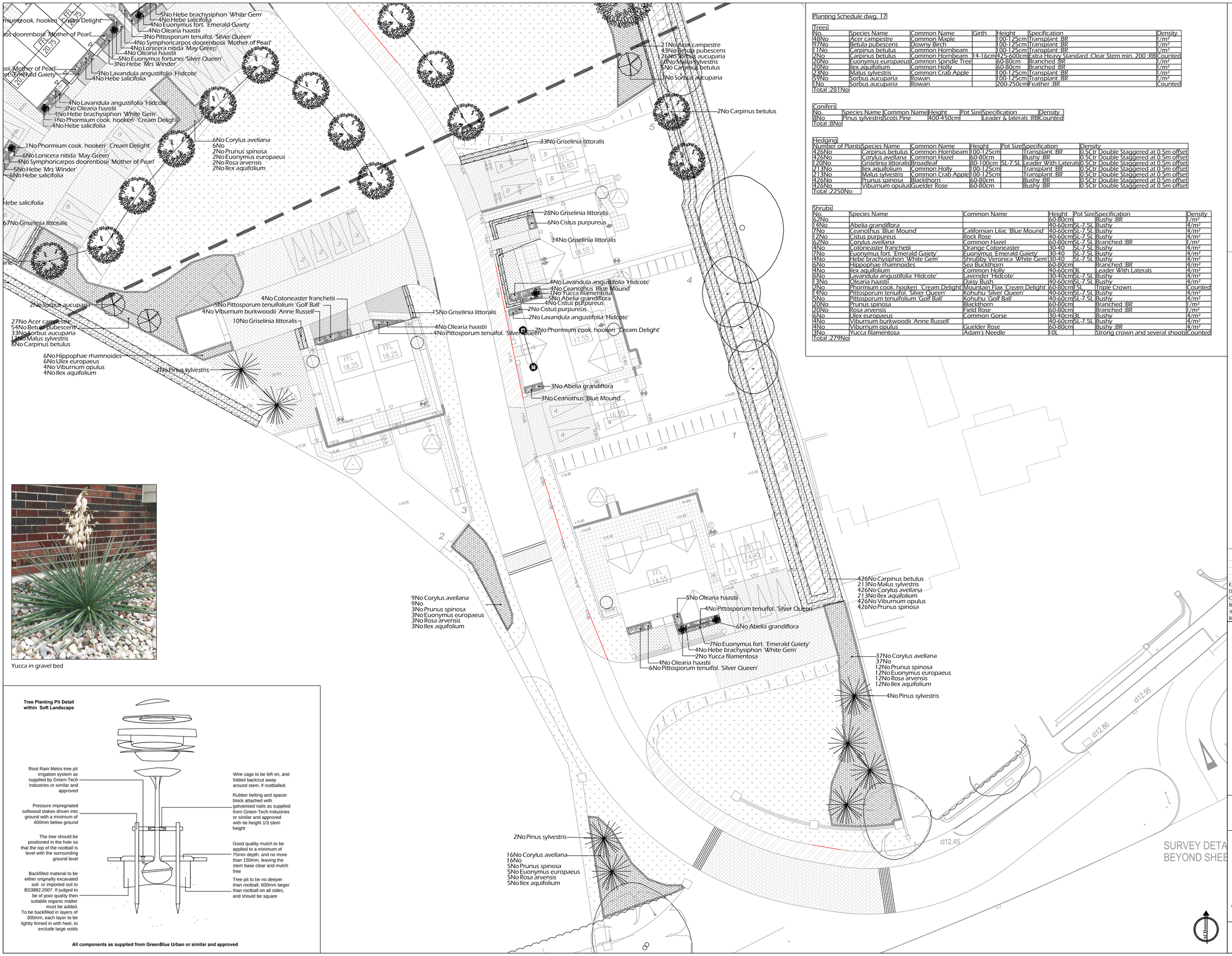

Yucca in gravel bed

Tree Planting Pit Detail within Soft Landscape

All components as supplied from GreenBlue Urban or similar and approved

Planting Schedule dwg. 17

Trees

No.	Species Name	Common Name	Girth	Height	Specification	Density
48No	Acer campestre	Common Maple		100-125cm	Transplant ;BR	1/m²
97No	Betula pubescens	Downy Birch		100-125cm	Transplant ;BR	1/m²
11No	Carpinus betulus	Common Hornbeam		100-125cm	Transplant ;BR	1/m²
2No	Carpinus betulus	Common Hornbeam	14-16cm	425-600cm	Extra Heavy Standard ;Clear Stem min. 200 ;RB	Counted
20No	Euonymus europaeus	Common Spindle Tree		60-80cm	Branched ;BR	1/m²
20No	Ilex aquifolium	Common Holly		60-80cm	Branched ;BR	1/m²
23No	Malus sylvestris	Common Crab Apple		100-125cm	Transplant ;BR	1/m²
59No	Sorbus aucuparia	Rowan		100-125cm	Transplant ;BR	1/m²
1No	Sorbus aucuparia	Rowan		200-250cm	Feather ;BR	Counted

Total :281No

Conifers

No.	Species Name	Common Name	Height	Pot Size	Specification	Density
8No	Pinus sylvestris	Scots Pine	400-450cm		Leader & laterals ;RB	Counted

Total :8No

Hedging

Number of Plants	Species Name	Common Name	Height	Pot Size	Specification	Density
426No	Carpinus betulus	Common Hornbeam	100-125cm		Transplant ;BR	0.5Ctr Double Staggered at 0.5m offset
426No	Corylus avellana	Common Hazel	60-80cm		Bushy ;BR	0.5Ctr Double Staggered at 0.5m offset
120No	Griselinia littoralis	Broadleaf	80-100cm	5L-7.5L	Leader With Laterals	0.5Ctr Double Staggered at 0.5m offset
213No	Ilex aquifolium	Common Holly	100-125cm		Transplant ;BR	0.5Ctr Double Staggered at 0.5m offset
213No	Malus sylvestris	Common Crab Apple	100-125cm		Transplant ;BR	0.5Ctr Double Staggered at 0.5m offset
426No	Prunus spinosa	Blackthorn	60-80cm		Bushy ;BR	0.5Ctr Double Staggered at 0.5m offset
426No	Viburnum opulus	Gueldar Rose	60-80cm		Bushy ;BR	0.5Ctr Double Staggered at 0.5m offset

Total :2250No

Shrubs

No.	Species Name	Common Name	Height	Pot Size	Specification	Density
62No			60-80cm		Bushy ;BR	1/m²
14No	Abelia grandiflora		40-60cm	5L-7.5L	Bushy	4/m²
7No	Ceanothus 'Blue Mound'	Californian Lilac 'Blue Mound'	40-60cm	5L-7.5L	Bushy	4/m²
12No	Cistus purpureus	Rock Rose	40-60cm	5L-7.5L	Bushy	4/m²
62No	Corylus avellana	Common Hazel	60-80cm	5L-7.5L	Branched ;BR	1/m²
4No	Cotoneaster franchetii	Orange Cotoneaster	30-40	5L-7.5L	Bushy	4/m²
7No	Euonymus fort. 'Emerald Gaiety'	Euonymus 'Emerald Gaiety'	30-40	5L-7.5L	Bushy	4/m²
4No	Hebe brachysiphon 'White Gem'	Shrubby Veronica 'White Gem'	30-40	5L-7.5L	Bushy	4/m²
6No	Hippophae rhamnoides	Sea Buckthorn	60-80cm		Branched ;BR	4/m²
4No	Ilex aquifolium	Common Holly	40-60cm	3L	Leader With Laterals	4/m²
6No	Lavandula angustifolia 'Hidcote'	Lavender 'Hidcote'	30-40cm	5L-7.5L	Bushy	4/m²
13No	Olearia haastii	Daisy Bush	30-40cm	5L-7.5L	Bushy	4/m²
2No	Phormium cook. hookeri 'Cream Delight'	Mountain Flax 'Cream Delight'	60-80cm	5L	Triple Crown	Counted
14No	Pittosporum tenuifol. 'Silver Queen'	Kohuhu 'Silver Queen'	40-60cm	5L-7.5L	Bushy	4/m²
5No	Pittosporum tenuifolium 'Golf Ball'	Kohuhu 'Golf Ball'	40-60cm	5L-7.5L	Bushy	4/m²
20No	Prunus spinosa	Blackthorn	60-80cm		Branched ;BR	1/m²
20No	Rosa arvensis	Field Rose	60-80cm		Branched ;BR	1/m²
6No	Ulex europaeus	Common Gorse	30-40cm	3L	Bushy	4/m²
4No	Viburnum burkwoodii 'Anne Russell'		40-60cm	5L-7.5L	Bushy	4/m²
4No	Viburnum opulus	Gueldar Rose	60-80cm		Bushy ;BR	4/m²
3No	Yucca filamentosa	Adam's Needle	10L		Strong crown and several shoots	Counted

Total :279No

SPECIFICATION
Forestry Commission Practice note 8.
All native species should be of local stock. Native trees and shrubs certified as British Native plant stock.
All planting stock should comply with the Horticultural Trade Association National Plant specification.
All planting preparation, handling, planting & maintenance should be in accordance with CPSE Code for Handling and Establishing plants.
All trees and shrubs to comply with BS 3936 Part 1 1992, planted to BS 4043:1989 and BS 4428:1989.
All works generally, to comply with the written Soft Landscape Specification.
Topsoil incorporated into planting beds to be gently mounded towards the centre of each bed to allow for settlement.
Before planting the shrub bed shall be covered with a weed proof membrane and afterwards mulched with a large round gravel top dressing. For beds with native plants and hedgerows bark mulch should be applied with 75mm consolidated thickness of medium textured decorative grade natural pine bark having first been prepared in accordance with the specification.
Free standing hedges shall have a 3 strand galvanised wire and tanalised softwood timber post fence, to BS 1722 Part 2:2000, erected along a line between the two rows of hedge plants.
All existing trees and hedges to be protected in accordance with BS5837:2012 for the duration of the construction period.

NOTE: DO NOT SCALE FROM DRAWING

Legend

- Existing trees and vegetation to be retained and protected during construction, brambles and invasive species to be removed. Refer to Tree Survey.
- Proposed semi mature and extra heavy standard tree planting within soft landscape. See detail on BSH18849 17
- Proposed conifer tree planting within soft landscape. See detail on BSH18849 17
- Proposed feathered tree planting within soft landscape. See detail on BSH18849 17
- Proposed specimen shrub with clear stem
- Proposed specimen shrub planting to receive short angular staking on half standards with expandable tree ties.
- Proposed specimen plant in container
- Proposed hedge planting to be planted in a double staggered row 300mm apart and at 500mm centres in each row. To be maintained at 1.2m height and 1.8m height adjacent to site boundaries
- Proposed mixed native hedge planting to be planted in a double staggered row 500mm apart and at 500mm centres in each row. To be maintained at a 1.8m height.
- Proposed shrub planting to be planted into a weed proof membrane to receive 50mm of grey eco aggregate - 20mm
- Proposed native shrub mix planting to receive 75mm bark mulch.
- Proposed amenity grass areas to receive good quality amenity grass turves laid in line with good horticultural practices
- Proposed Saline Coastal and Road verges grassland mix (A21) by Germinal Seeds or similar and approved
- Proposed long grass areas
- Proposed narrow areas of grey eco aggregate - 20mm for top dressing. Laid over a weed proof membrane.
- Proposed front garden areas to be paved with concrete slabs.
- Cut lines

Rev	Date	Details	Drawn
E	22.10.2015	Additional tree planting to boundary plot 5	AE
D	06.07.2015	Client comments	AE
C	08.05.2015	Mixes revised in line with foundation details	AK
B	15.04.2015	Trees by entrance (re)moved	AK
A	29.01.2015	Open space details added	AK

ACD
Ecology
Arboriculture
Landscape Architecture

ACD Landscape Architect & ACD Ecology
Rodbourne Rail Business Centre, Grange Lane,
Malmesbury, SN16 0ES
Tel: 01666 825646

ACD Arboriculture
Courtyard House, Mill Lane, Godalming. GU7 1EY
Tel: 01483 425714

ACD (Landscape Architects) Southampton
12 Southgate Street, winchester, SO23 9EF
Tel: 01965 855604

www.acdlandscape.co.uk

BARRATT HOMES

scheme: Portsdown Hill Bedhampton
client: Barratt Southampton
drawing: Landscape Proposals
date: November '14
scale: 1:200@A1
drawing no: BSH18849 17
drawn: AK checked: AW

Copyright of ACD Landscape Architects Ltd. All rights described in Chapter IV of the Copyright, Designs and Patents Act 1988 have been generally asserted: 2011. Copyright of this plan remains with ACD until all fees have been paid in full.