Revision A - 25.03.15 Removal of lead flashing with 3 lower road

Proposals to show new single storey side exention containing a ground floor bathroom and a study/play area to the living room

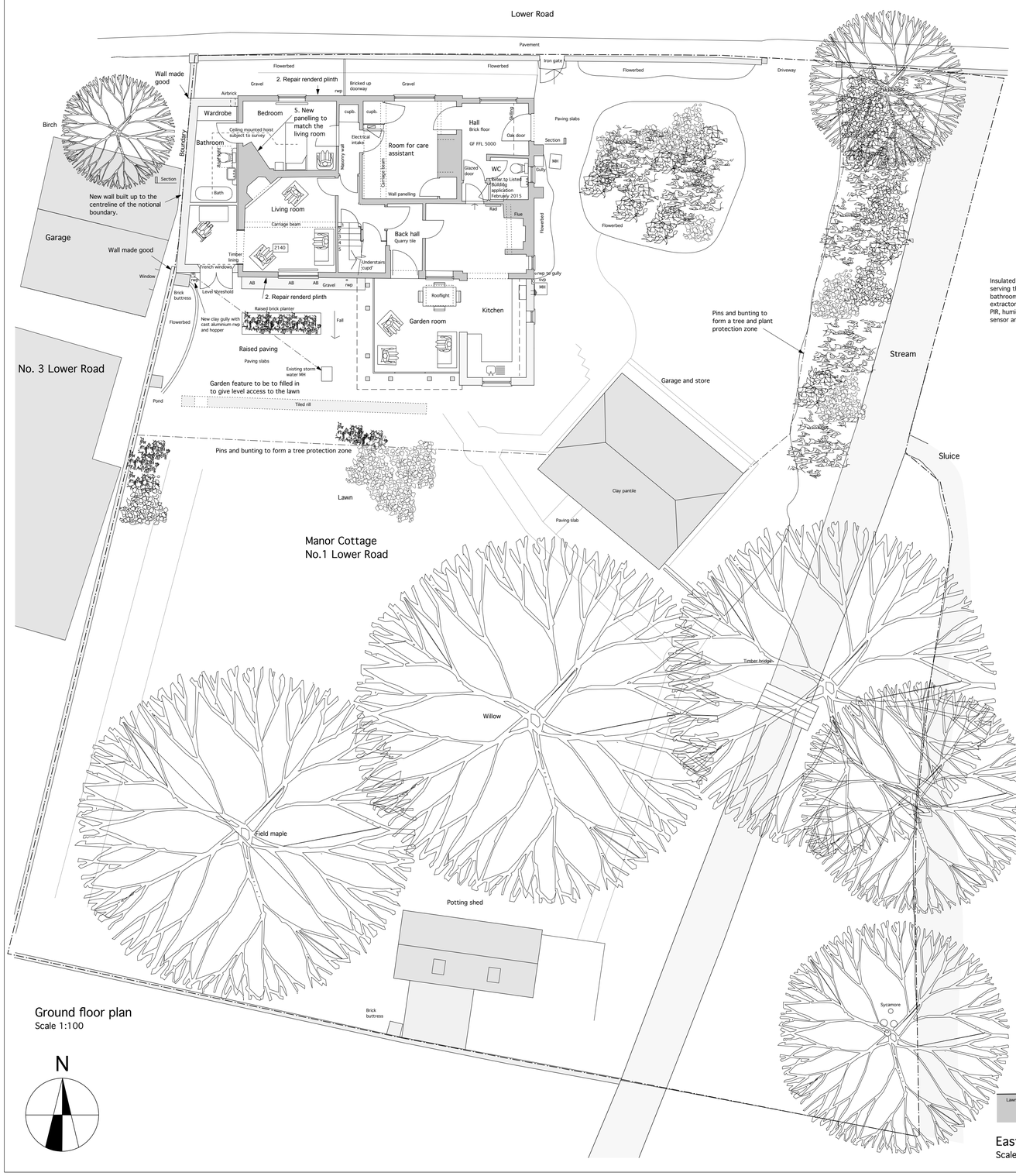

Ground floor plan
Scale 1:100

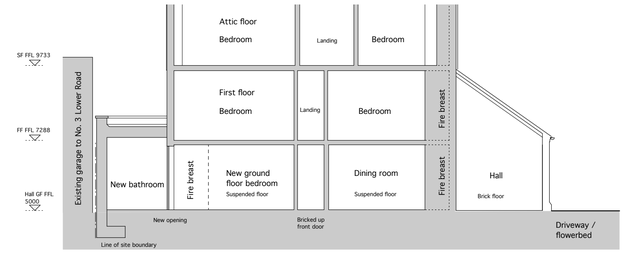

Section through the side extension
Scale 1:100

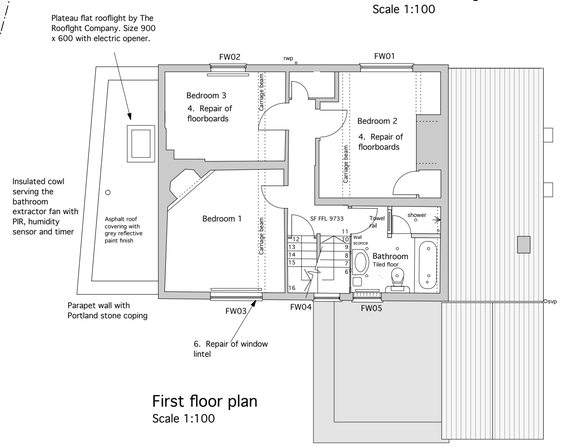

First floor plan
Scale 1:100

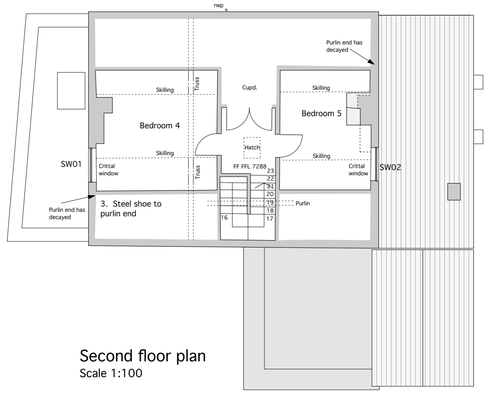

Second floor plan
Scale 1:100

West elevation
Scale 1:100

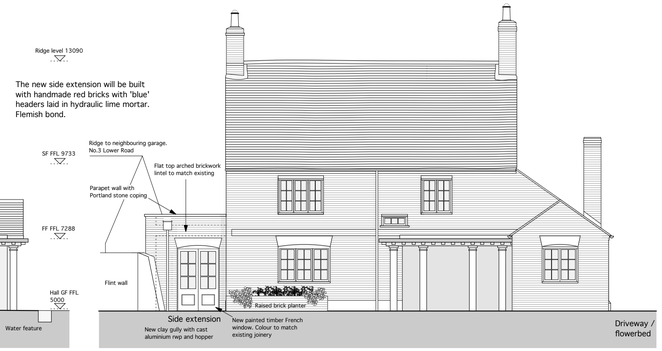

South elevation
Scale 1:100

No proposed changes to this elevation

East elevation
Scale 1:100

North elevation
Scale 1:100

Daniel Forshaw Design and Conservation Architects
School House Basingstoke Road Old Alresford Hampshire SO24 9DR Tel: 01962 733017 Fax: 01962 736550

Manor Cottage
Mr & Mrs Rule