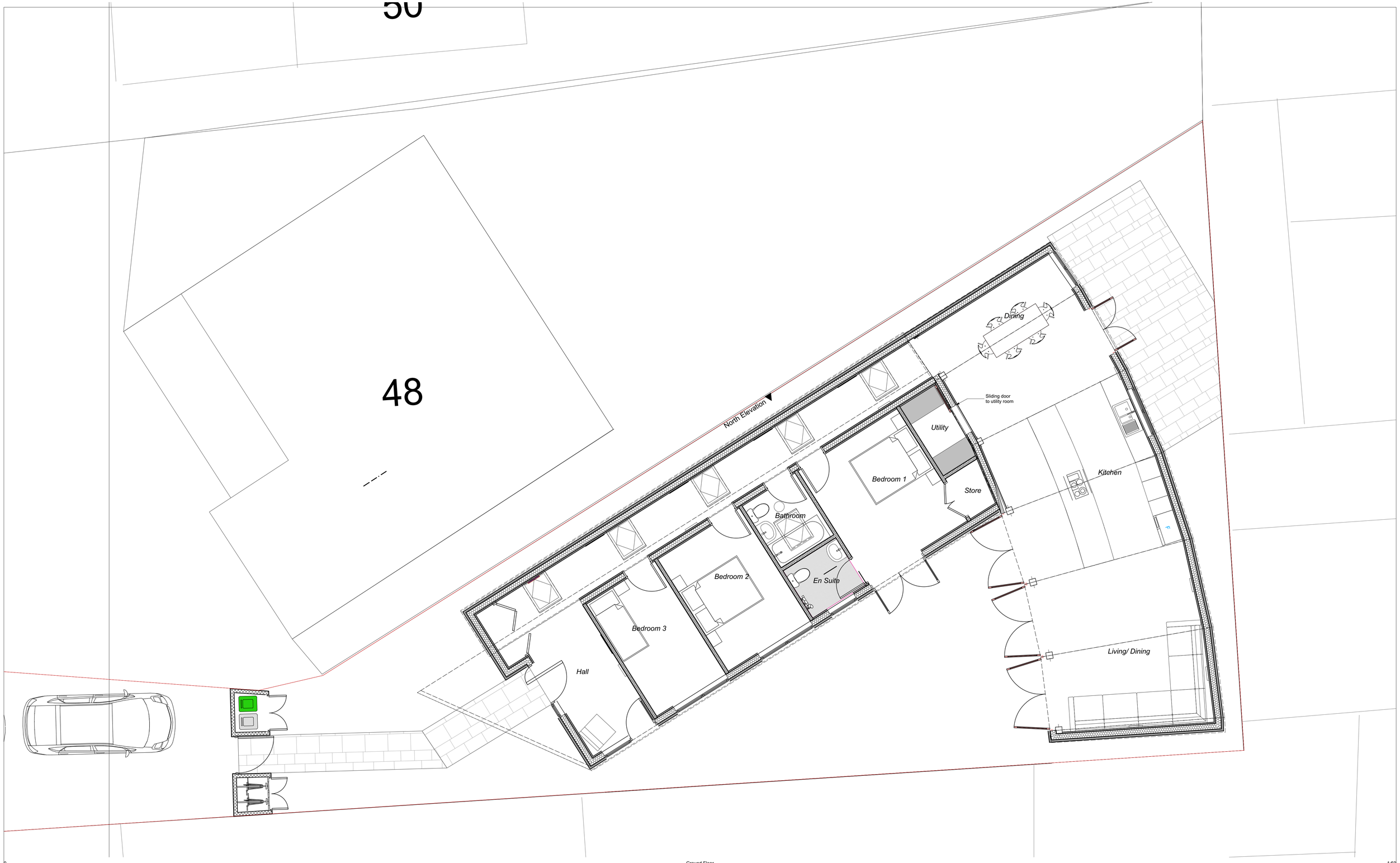

0. Ground Floor 1:50

N

0 100mm @A1

revisions & notes:

A	28.10.14	SAB	Issued to Client for comment
B	10.11.14	SAB	Issued to Client following comments
C	24.12.14	SAB	Issued to Planning
D	27.03.15	SAB	Rear Section of building pulled away from Northern boundary

project: Mrs Wrixon
New Dwelling
Land Adjacent to 48 Station Road Hayling Island

drawing name: Ground Floor Detailed Plan

status: Planning

date: 28.10.2014
scale: 1:50 @A1
drawn: SAB

pwparchitects
61 South Street, Havant, Hampshire PO9 1BZ
t: 023 9248 2494 f: 023 9248 1152
e: design@pwp-architects.com w: www.pwp-architects.com

Project No. **4443** drawing No. 1201 rev D

Note: All dimensions to be checked on site by the contractor before fabrication and erection. Figured dimensions to be taken in preference to scaled dimensions. This drawing is the copyright of the architects and must not be reproduced or used without their express consent, except for the purposes of a planning application. Electronic issue of this drawing to be confirmed by paper hard copy only.