1:100

First

Dormer details

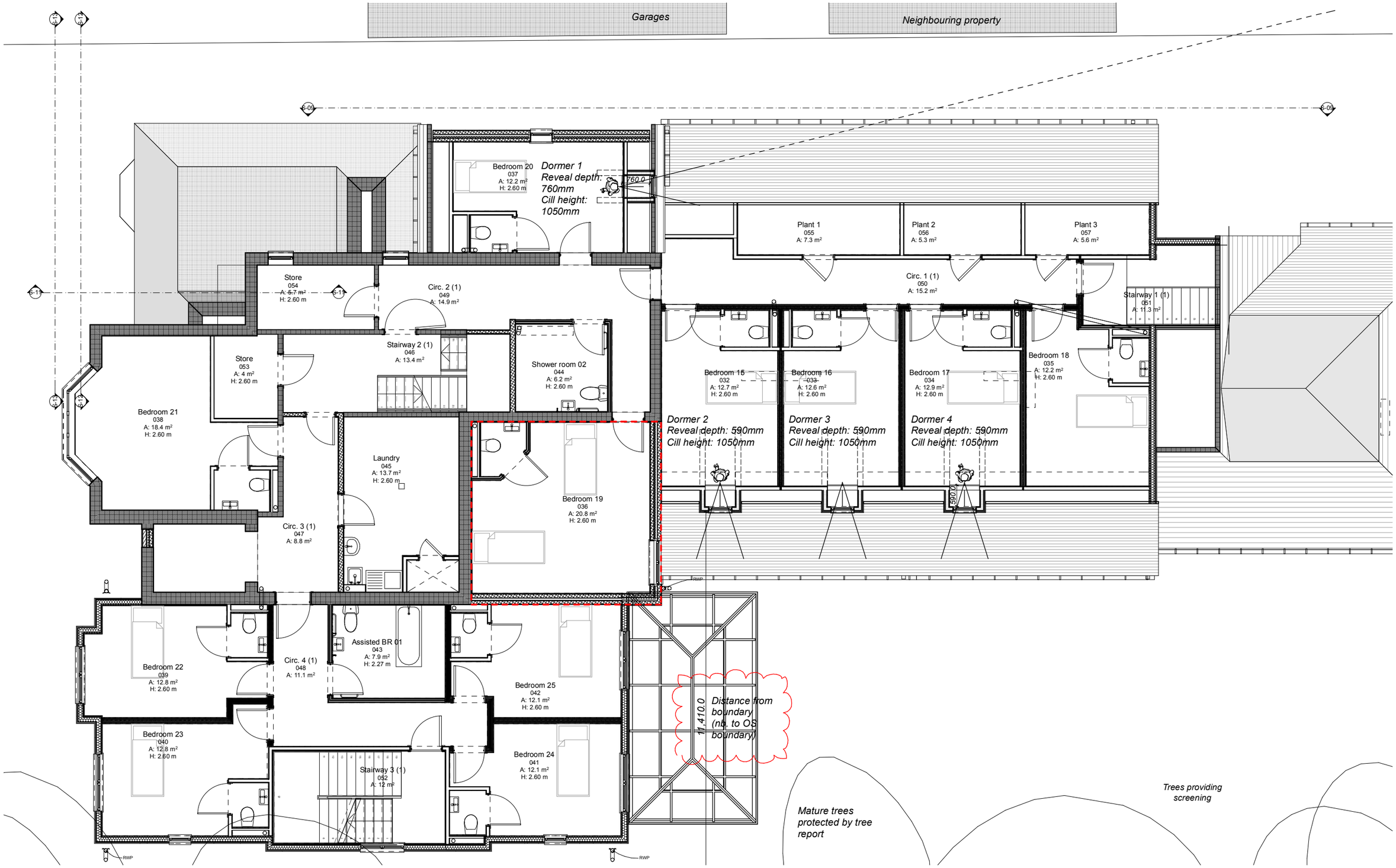

N

0 — 100mm @A3

revisions & notes:

A	26.01.15	HLB	Issued to HBC
B	06.03.15	HLB	Revised as per revision clouds, issued to HBC

project: Caldwell Group Ltd
Alterations & Extension
Merok Care Home
Emsworth

drawing name: Dormer window detail

status: CONSTRUCTION

date: January 2015
scale: 1:100 @A3
drawn: HLB

pwp architects
61 South Street, Havant, Hampshire PO9 1BZ
t: 023 9248 2494 f: 023 9248 1152
e: design@pwp-architects.com w: www.pwp-architects.com

Project No. **4963** drawing No. 1601 rev B

Note: All dimensions to be checked on site by the contractor before fabrication and erection. Figured dimensions to be taken in preference to scaled dimensions. This drawing is the copyright of the architects and must not be reproduced or used without their express consent, except for the purposes of a planning application. Electronic issue of this drawing to be confirmed by paper hard copy only.