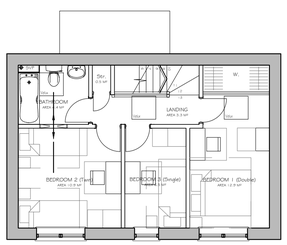

PLOT 4 - FIRST FLOOR
5 Person, 3 Bedroom House

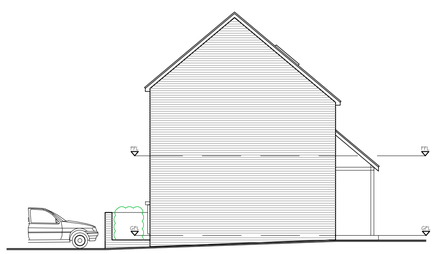

PLOT 4
EAST ELEVATION 1:100 @ A1

PLOT 4
NORTH ELEVATION 1:100 @ A1

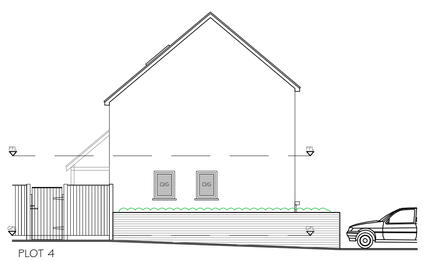

PLOT 4
WEST ELEVATION 1:100 @ A1

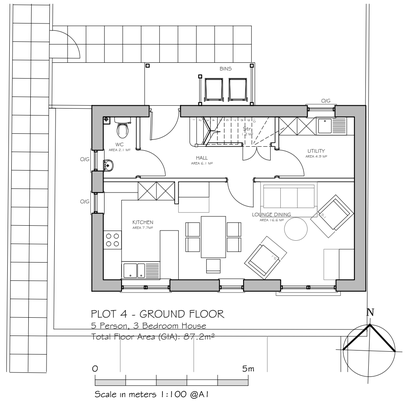

PLOT 4 - GROUND FLOOR
5 Person, 3 Bedroom House
Total Floor Area (GIA): 87.2m²
Scale in meters 1:100 @A1

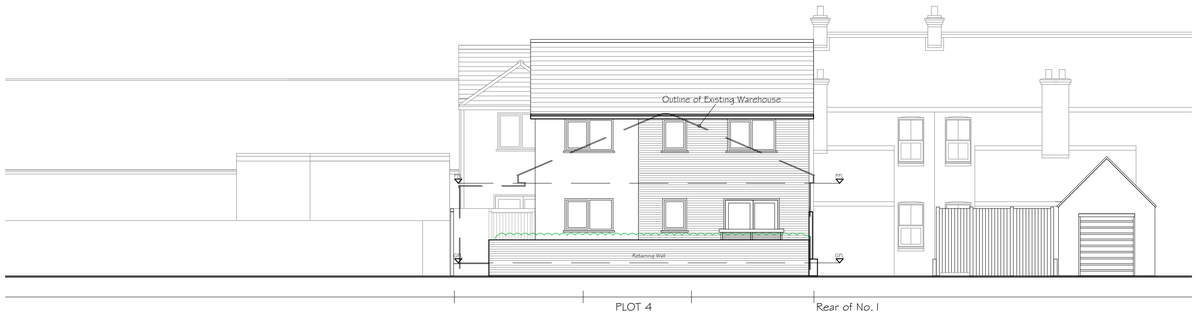

PLOT 4
Proposed Frontage

Rear of No. 1
Sultan Road

SEAGULL LANE STREET ELEVATION
South 1:100 @ A1

NOTES:

Dimensions to be checked on site before commencing work. Any discrepancies shall be reported to the architect immediately.

Do not scale from these drawings except for planning purposes. Use figured dimensions only.

Where applicable this drawing is to be read in conjunction with other consultants' drawings.

This drawing is the copyright of Harrington Design + Bloomfield

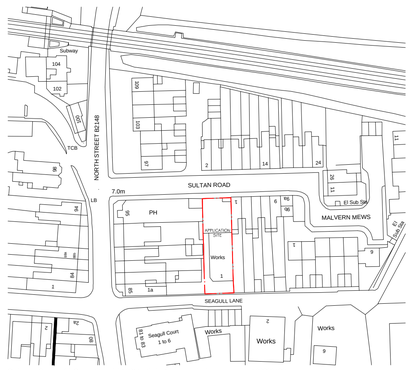

Ordnance Survey, (c) Crown Copyright 2014. All rights reserved. Licence number 100022432

APPLICATION SITE LOCATION PLAN
1:1250 @ A1

Rev	Date	Amendment	Checked
A	20/11/14	Seagull lane street elevation amended	CJB

harrington design + bloomfield
ARCHITECTS

6 The Old Flour Mill, Queen Street, Emsworth, Hants, PO10 7BT
Tel: 44 (0) 1243 373855
Fax: 44 (0) 1243 373245
e-mail: info@harringtonbloomfield.co.uk

For
Tealwood & Co. Ltd.

Project
Proposed Residential Development at Tealwood & Co., Sultan Road / Works Site, Seagull Lane Emsworth, PO10 7PP

Title
Proposed Plans & Elevations
Plot 4 - New Build

Date	Drawn	Scale	Checked
14/11/14	CG	1:100 @A1	CJB

Job Number	Prefix	Drawing Number	Revision
14007	PL	112	A