APP/10/0132

B.O.H. PERMIT

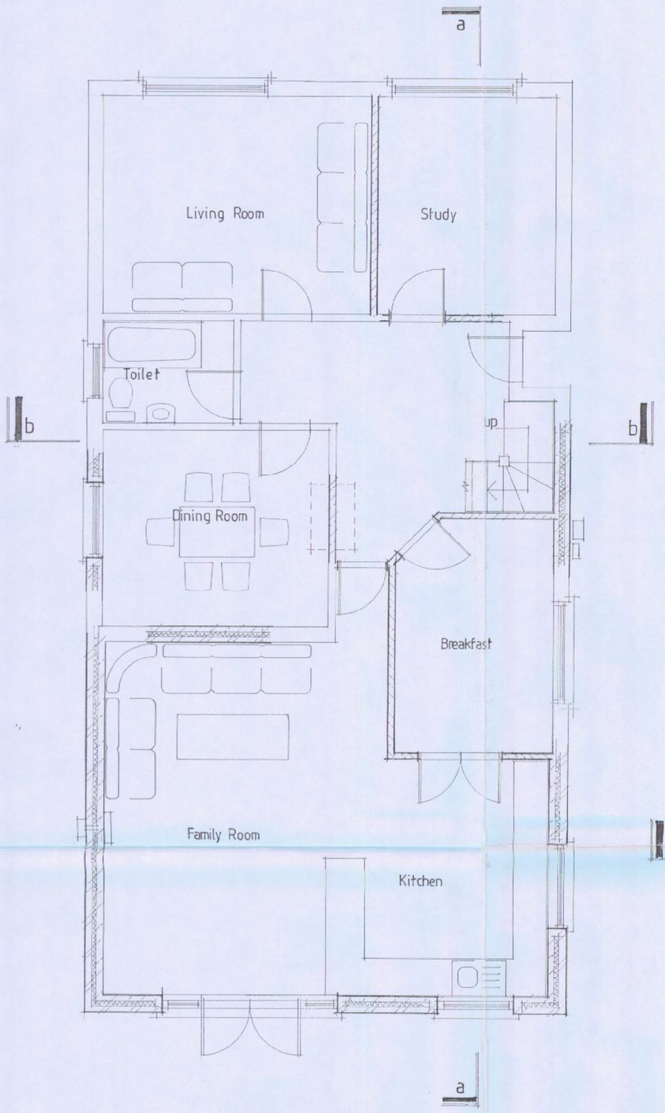

Proposed ground floor plan

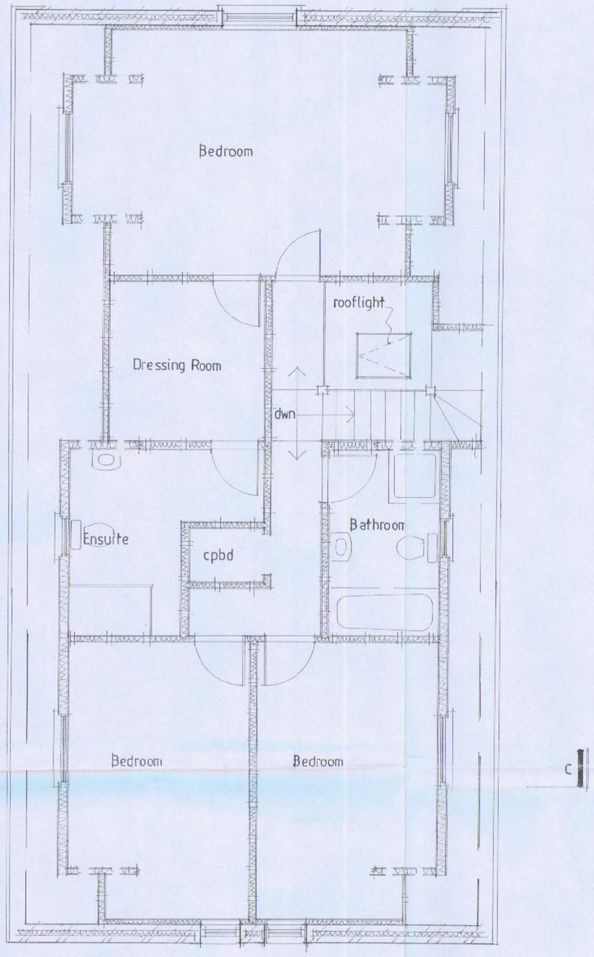

Proposed first floor plan

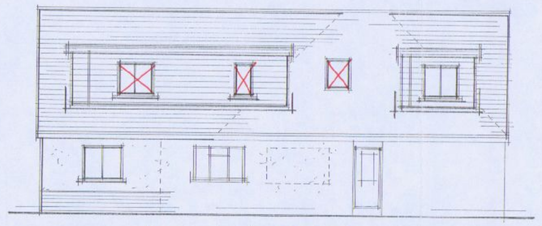

Proposed side elevation

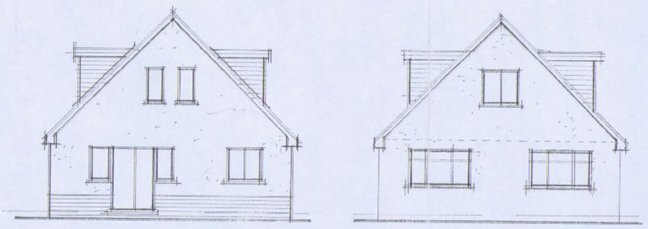

Proposed rear & front elevations

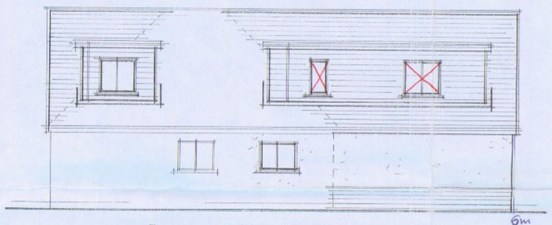

Proposed side elevation

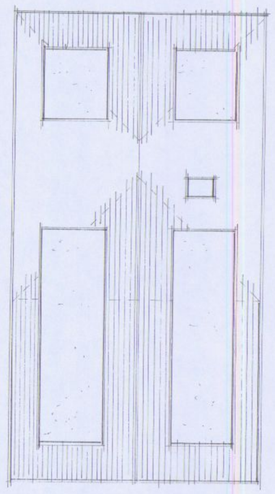

proposed roof plan

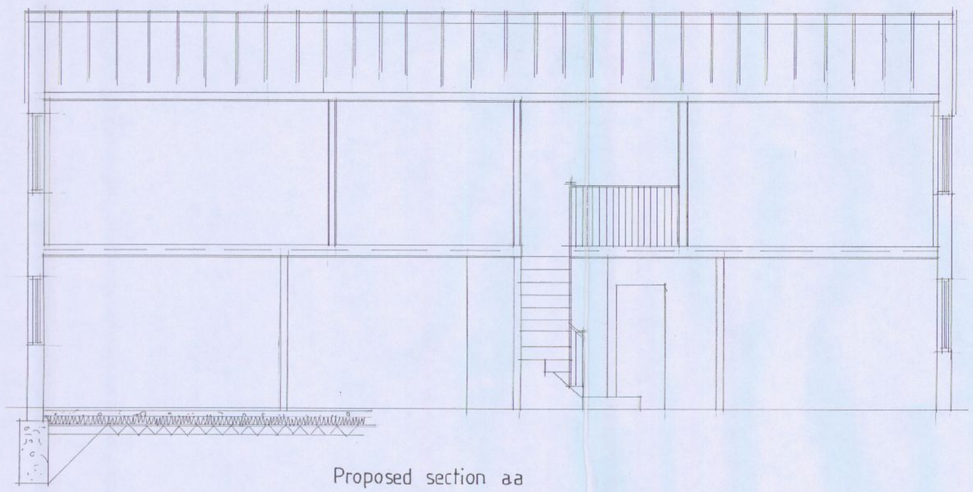

Proposed section a.a

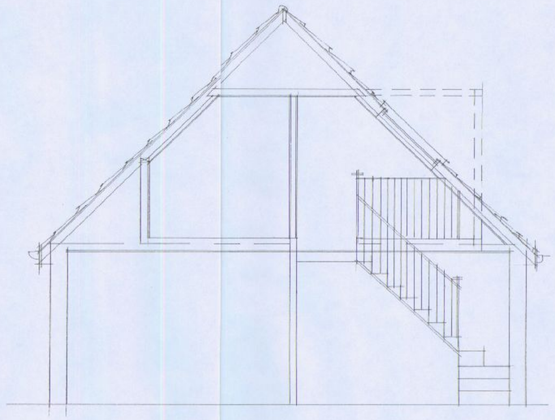

Proposed section b.b

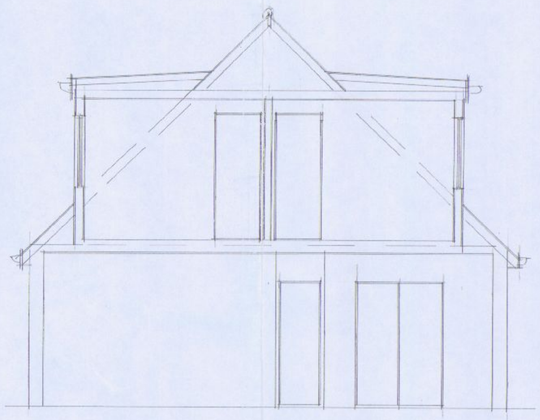

Proposed section c.c

HAVANT BOROUGH COUNCIL
10 MAY 2010
RECEIVED

A	Date	Revision

© copyright

THORNS-YOUNG
ARCHITECTURAL

THORNS-YOUNG LTD
232 London Road, North End, Portsmouth PO2 9HD
Tel 0239 9267 2883 Fax 0239 9266 3357

Client
mr & mrs webb

Job Title
119 stakes road
purbrook

Drawing Title
proposed floor plans, elevations, sections & roof plan

Scale 1:50, 1:100

Date apr '10 | Drawn by sa

Drg. No. 3030·10·2 | Rev.