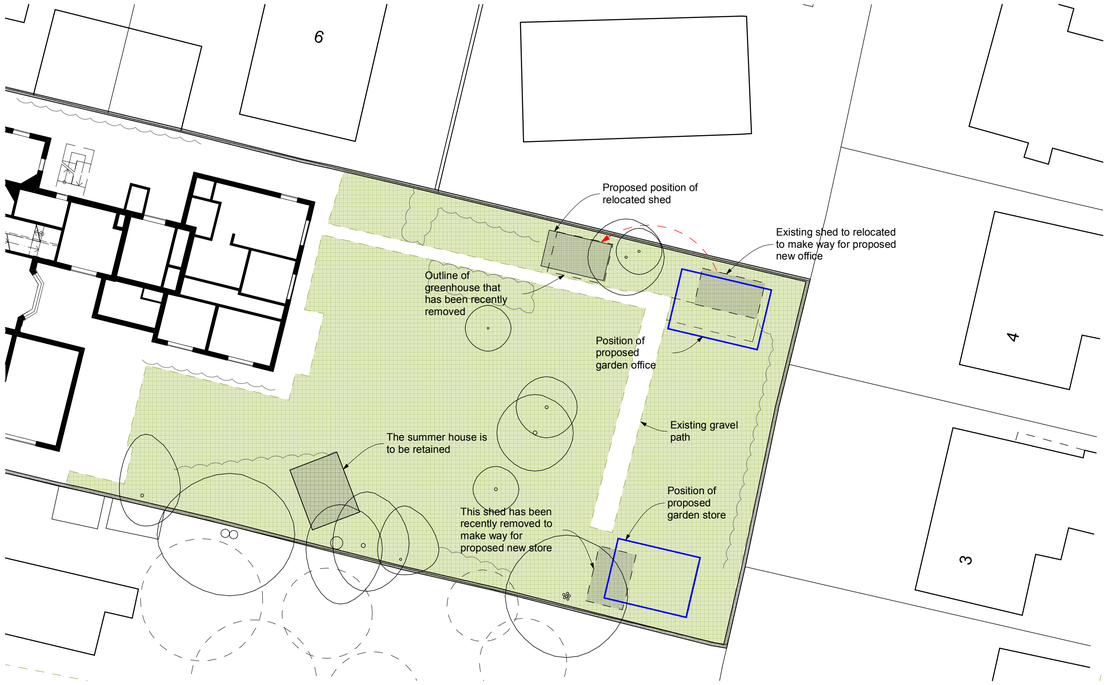

Existing Layout — Ground — 1:200

East (b) — Elevation — 1:100

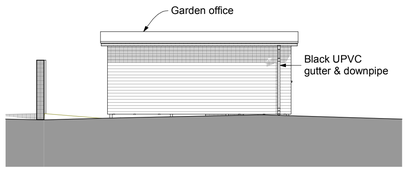

North (o) — Elevation — 1:100

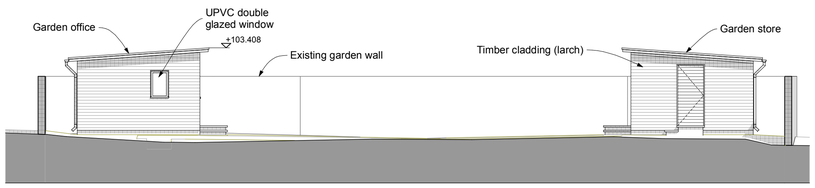

West (b) — Elevation — 1:100

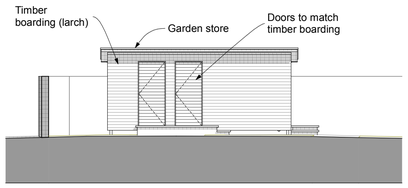

North (s) — Elevation — 1:100

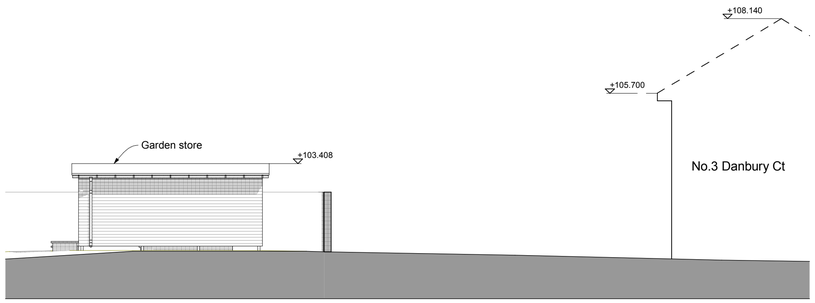

South (s) — Elevation — 1:100

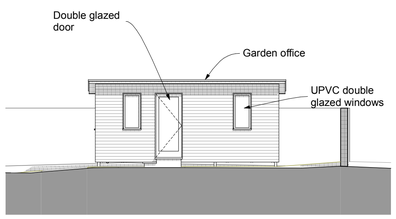

South (o) — Elevation — 1:100

Plans — Ground — 1:100

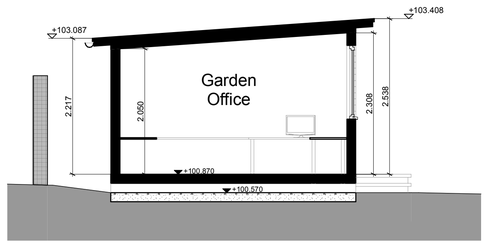

A — Building Section — 1:50

N

0 — 100mm @A1

revisions & notes: A ¦ 16.12.14 ¦ HLB ¦ Issued to HBC

project: Caldwell Group Ltd
OUTBUILDINGS
Merok House
Emsworth

drawing name: Plans, Elevations, Section

status: PLANNING

date: December 2012
scale: 1:200, 1:500 & 1:1250 @A1
drawn: HLB

pwparchitects
61 South Street, Havant, Hampshire PO9 1BZ
t: 023 9248 2494 f: 023 9248 1152
e: design@pwp-architects.com w: www.pwp-architects.com

Project No. **4963** drawing No. 1250 rev A

Note: All dimensions to be checked on site by the contractor before fabrication and erection. Figured dimensions to be taken in preference to scaled dimensions. This drawing is the copyright of the architects and must not be reproduced or used without their express consent, except for the purposes of a planning application. Electronic issue of this drawing to be confirmed by paper hard copy only.