PERMIT

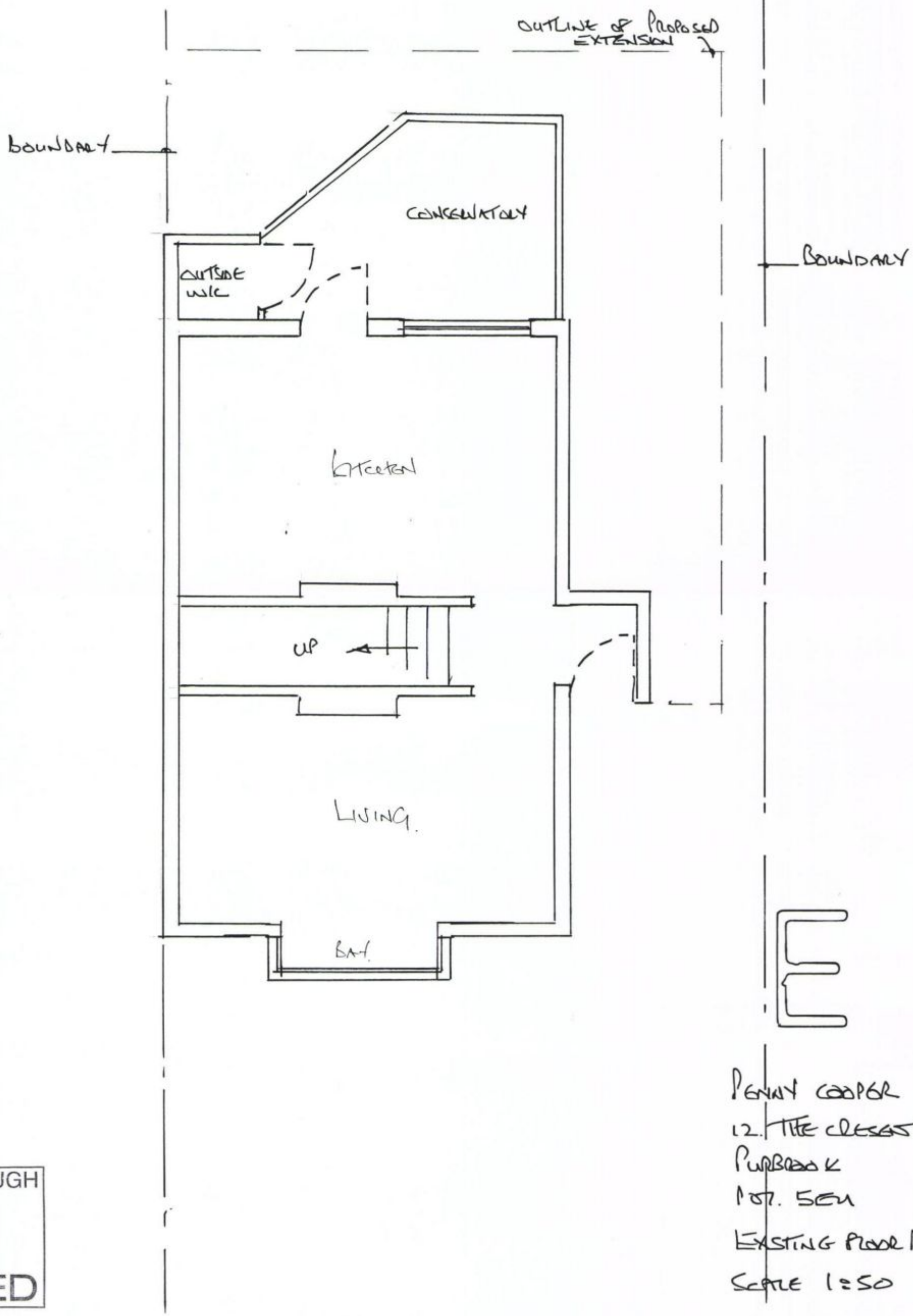

HAVANT BOROUGH COUNCIL
04 JUL 2011
RECEIVED

E

PENNY COOPER
12. THE CRESCENT
PURBROOK
PO7. 5EH

EXISTING FLOOR PLAN
SCALE 1:50