


PERMIT

These Plans have been prepared for the purpose of obtaining Planning Permission and/or Building Regulation Approval for the work shown thereon only and should not be used for any other purpose.

© These Plans remain the copyright of the architect and must not be copied or reproduced in any way without written permission with the exception of Local Authorities for Planning Purposes

Andrew R Dunks
BSc(Hons) MRICS MBEng
*Chartered Surveyor and Building Engineer*
Unit 1, Brambles Enterprise Centre
Waterlooville, Hants, PO7 7TH
Tel: (023) 9225 3034
e-mail: plans@dunks.freeserve.co.uk

Proposed Extensions To:
# 20 Dances Way
# Hayling Island
For Mr Clarke-Jervoise
Scale - 1:50 at Page Size A3
Date - June 2010

*Drawing No. 3336/2 Rev H*




Proposed Ground Floor Plan

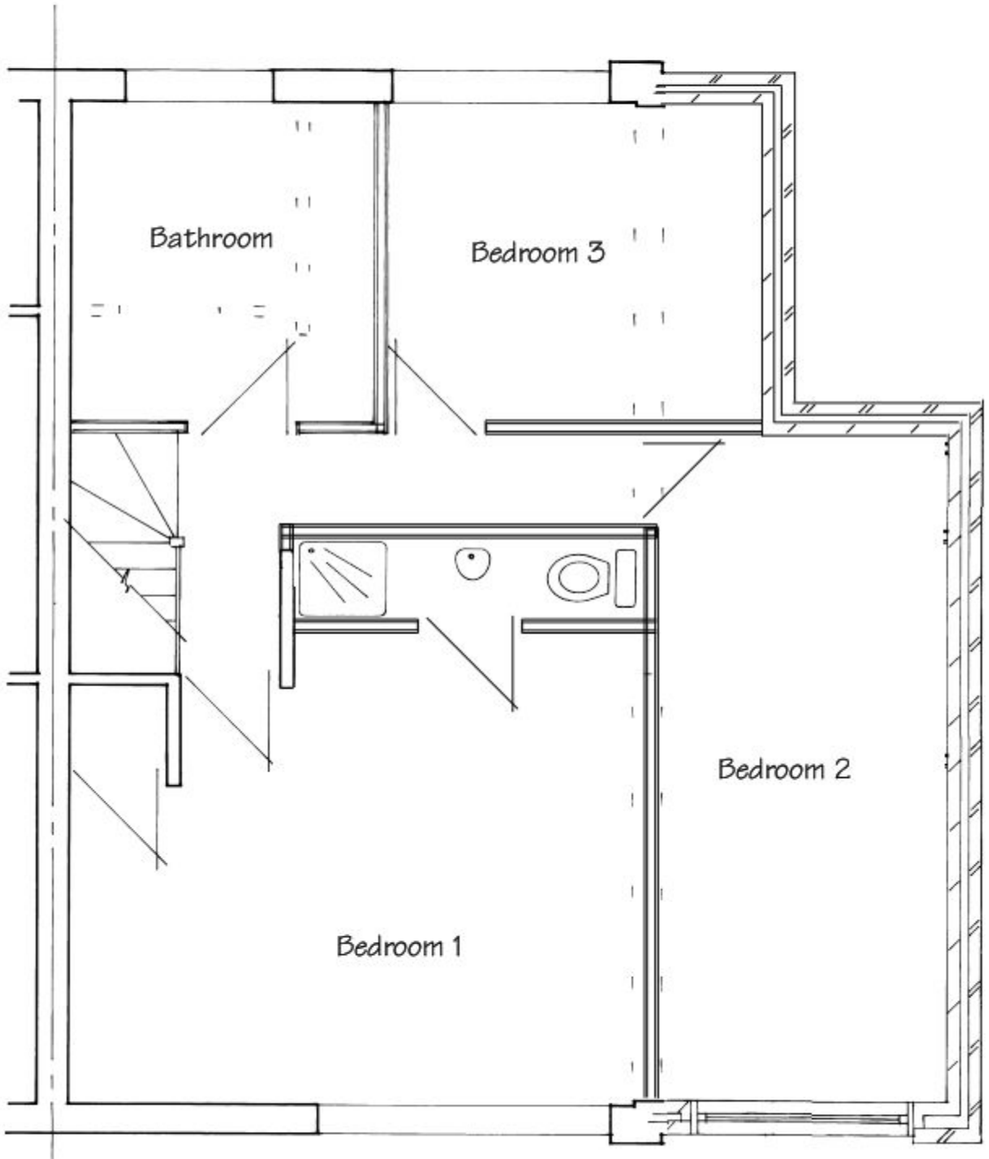


Proposed First Floor Plan

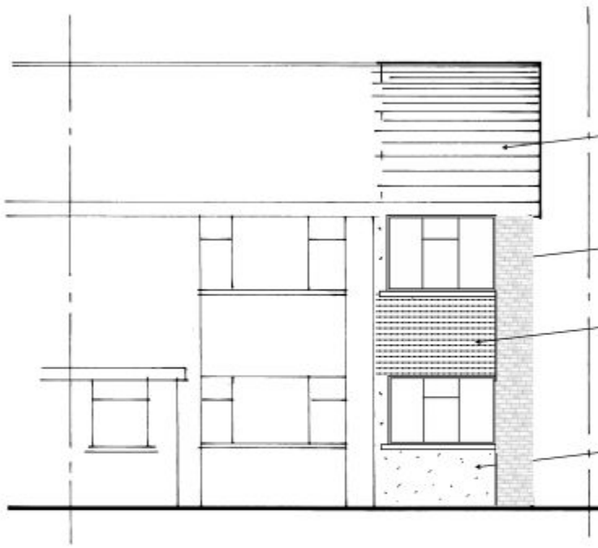


Proposed Front Elevation

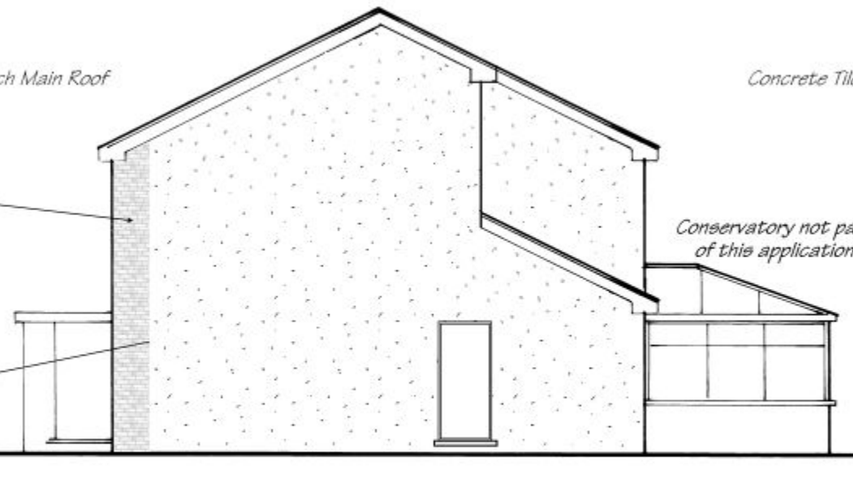


Proposed Side Elevation

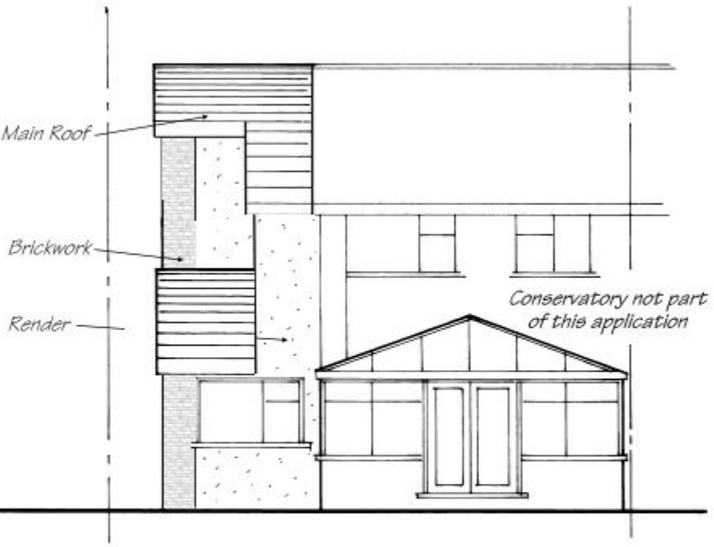


Proposed Rear Elevation

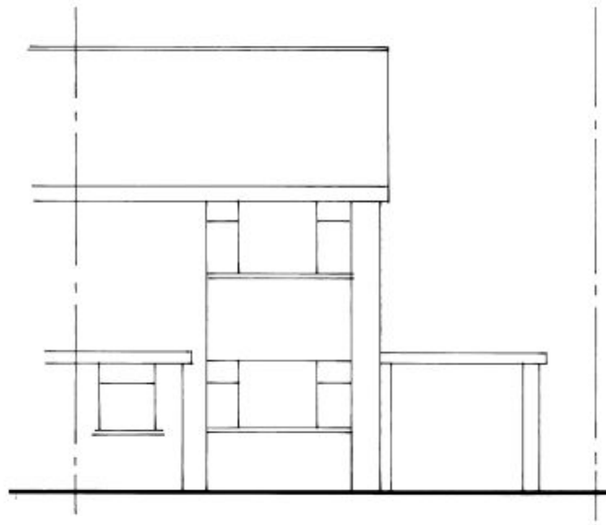

Existing Front Elevation

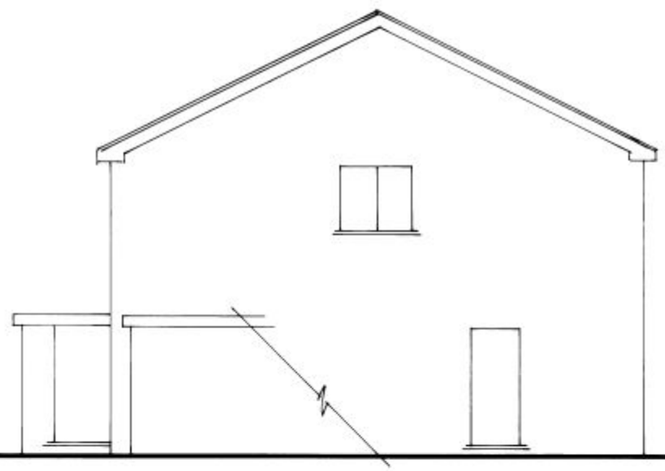

Existing Side Elevation

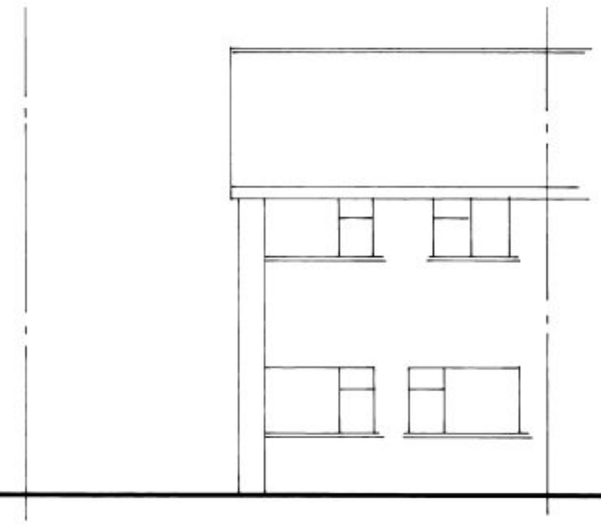

Existing Rear Elevation

These Plans have been prepared for the purpose of obtaining Planning Permission and/or Building Regulation Approval for the work shown thereon only and should not be used for any other purpose.

© These Plans remain the copyright of the architect and must not be copied or reproduced in any way without written permission with the exception of Local Authorities for Planning Purposes

Andrew R Dunks
BSc(Hons) MRICS MBEng
*Chartered Surveyor and Building Engineer*
Unit 1, Brambles Enterprise Centre
Waterlooville, Hants, PO7 7TH
Tel: (023) 9225 3034
e-mail: plans@dunks.freeserve.co.uk

1 0 1 2 3 4
Metres @ 1:100 Scale

Proposed Extensions To:
20 Dances Way
Hayling Island
For Mr Clarke-Jervoise
Scale - 1:100 at Page Size A3
Date - June 2010

*Drawing No. 3336/3 Rev H*

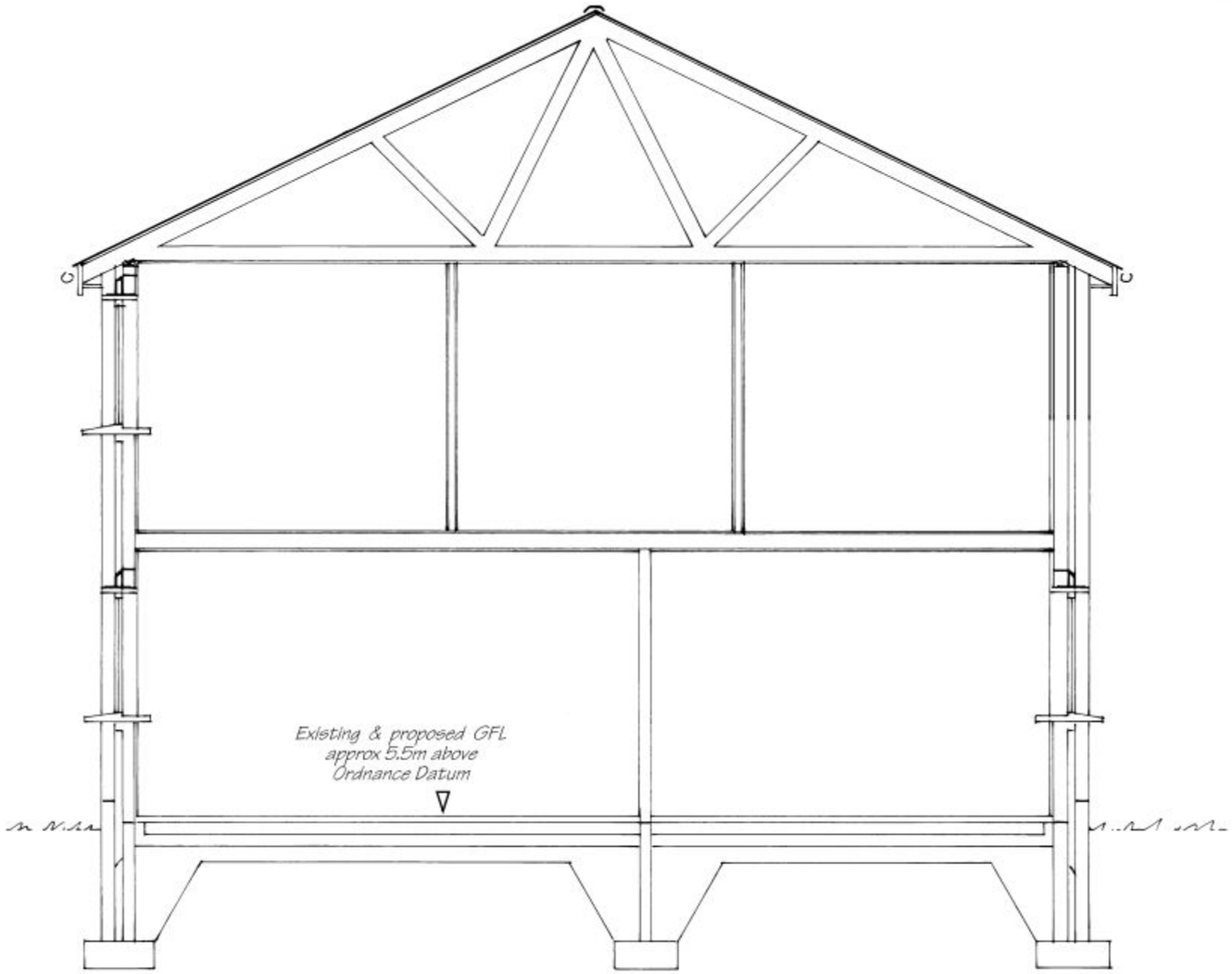


## Cross-Section

1 0 1 2 3 4

Metres @ 1:50 Scale

These Plans have been prepared for the purpose of obtaining Planning Permission and/or Building Regulation Approval for the work shown thereon only and should not be used for any other purpose.

© These Plans remain the copyright of the architect and must not be copied or reproduced in any way without written permission with the exception of Local Authorities for Planning Purposes

Andrew R Dunks
BSc(Hons) MRICS MBEng
*Chartered Surveyor and Building Engineer*
Unit 1, Brambles Enterprise Centre
Waterlooville, Hants, PO7 7TH
Tel: (023) 9225 3034
e-mail: plans@dunks.freeserve.co.uk

Proposed Extensions To:

# 20 Dances Way
# Hayling Island

For Mr Clarke-Jervoise

Scale - 1:50 at Page Size A3

Date - June 2010

*Drawing No. 3336/4 - Rev A*