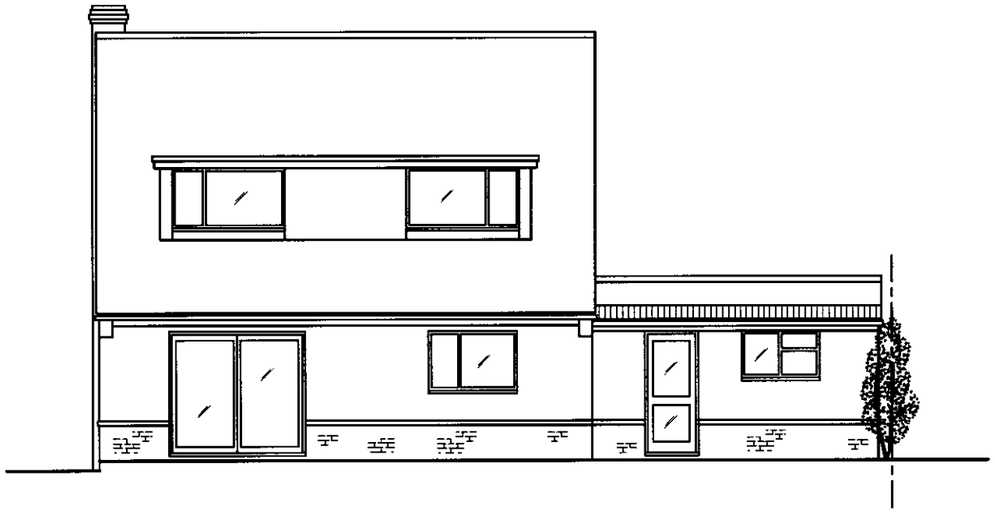

Rear- existing 1:100@A3



Rear- proposed
1:100@A3

lilleyarchitecture
232 southwood road hayling island hampshire PO11 9QQ
02392 460974 07734 899673 mail@lilleyarchitecture.com

PROJECT:
109 St Thomas Ave, Hayling
Single storey extension

DRAWING:
rear elevation

DRAWING REFERENCE:
10/147/05

REVISION:
01