PERMIT

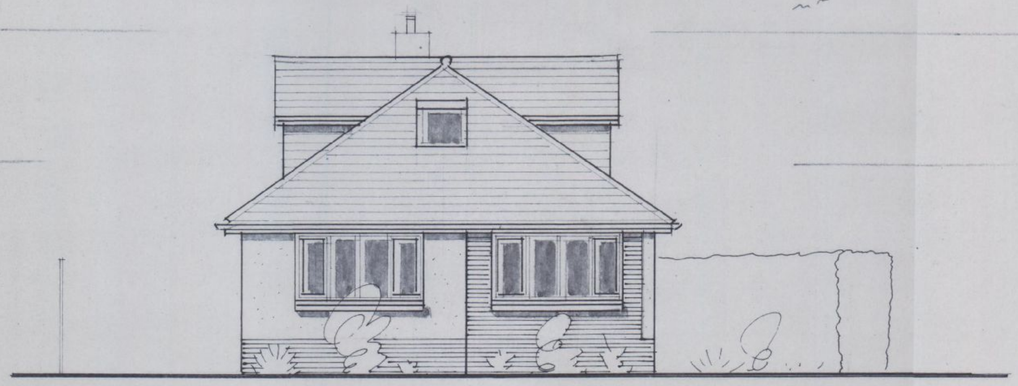

FRONT ELEVATION [WEST]

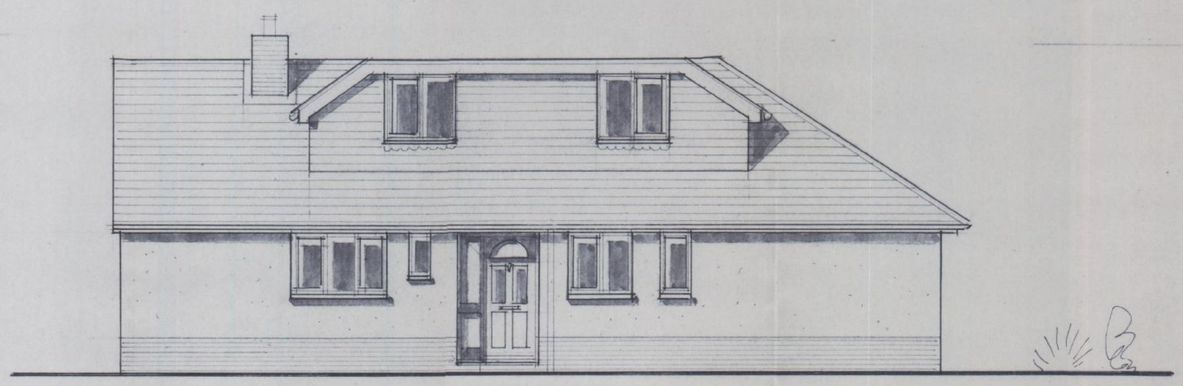

SIDE ELEVATION [NORTH]

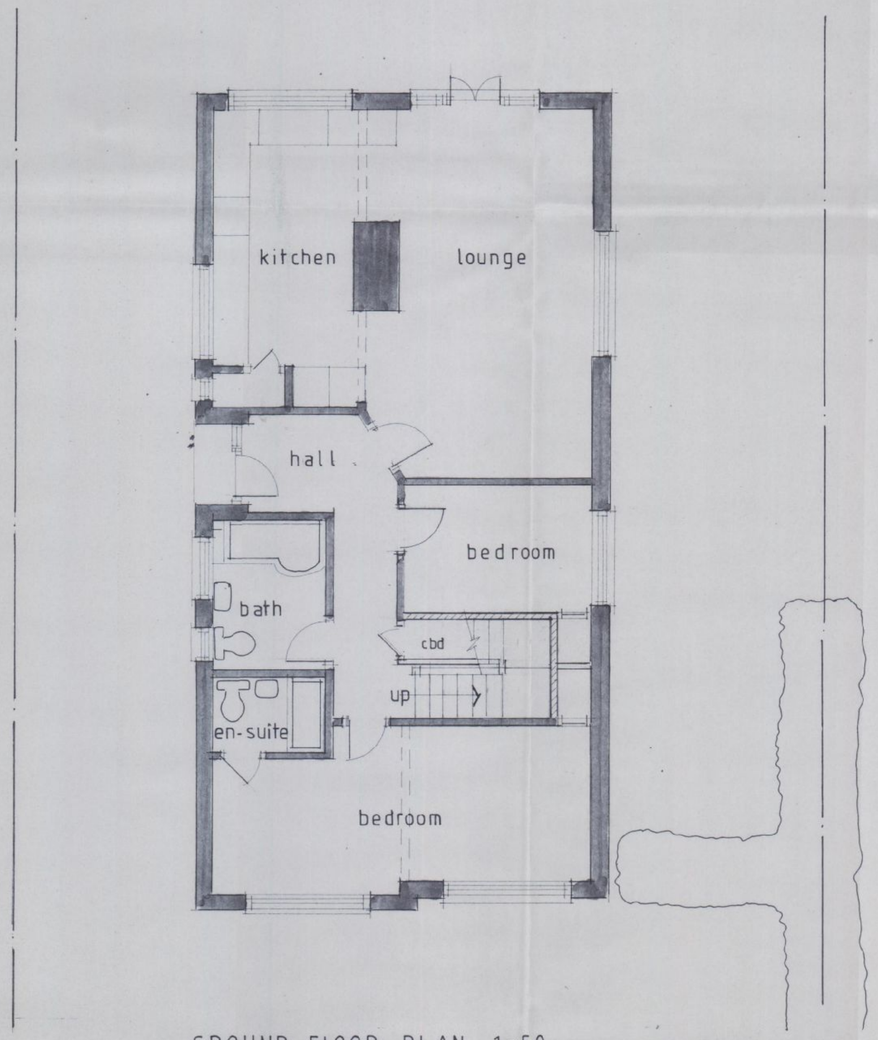

GROUND FLOOR PLAN 1:50

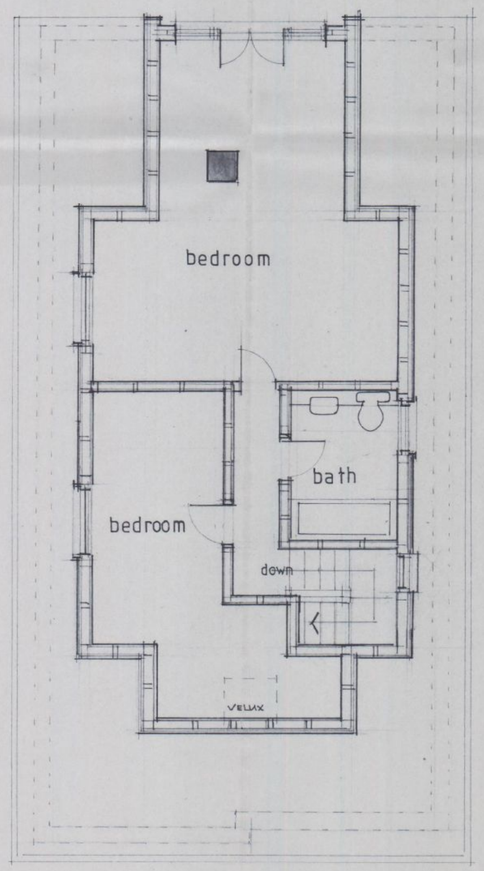

FIRST FLOOR PLAN

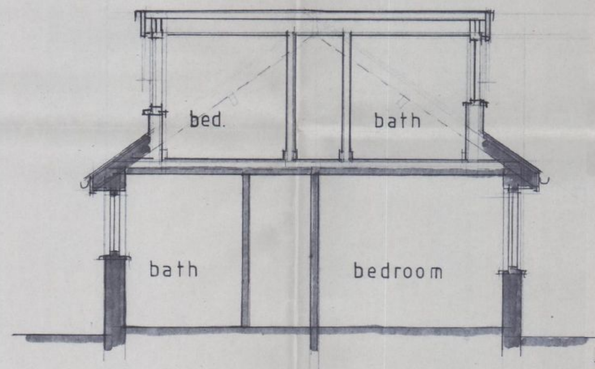

SECTION

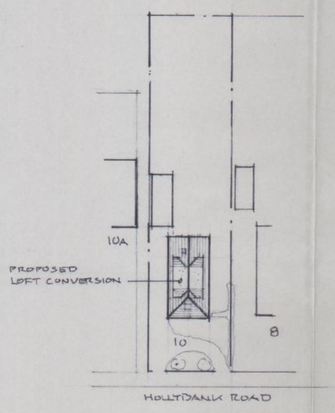

SITE PLAN 1:500

HAVANT BOROUGH COUNCIL
07 NOV 2011
RECEIVED

No.	Revisions:	Date

O'NEILL
ARCHITECTURAL SERVICES
16 Grosvenor Road, Donnington,
Chichester, West Sussex. PO19 8RX,
Telephone: [01243] 531333

Client:
Mr. S. CRICK

Project:
PROPOSED LOFT CONVERSION,
10 HOLLYBANK LANE,
EMSWORTH

Drawing:
DESIGN PROPOSALS

Drawn by:	Date:
P. O'NEILL	OCTOBER, 2011
Scale/s: 1:50, 1:500	
Drg no. 1145/03	Rev.