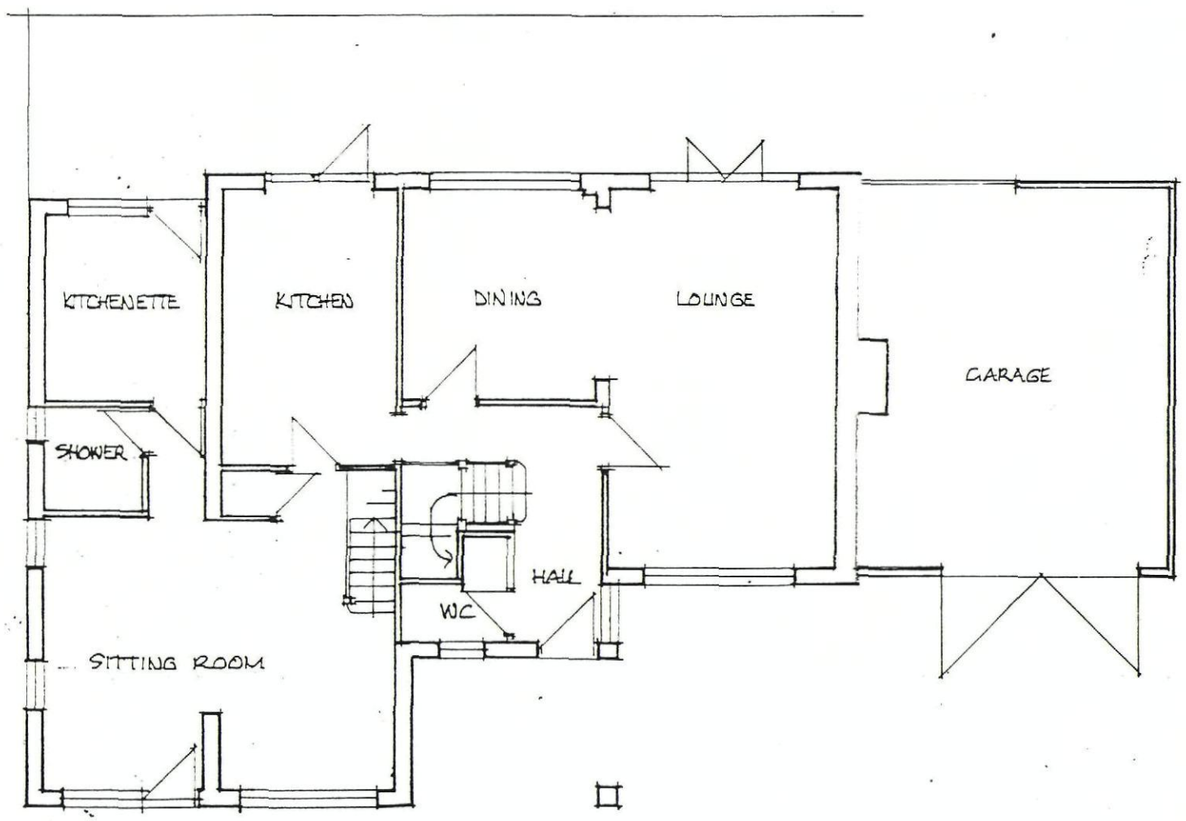

Ground Floor Plan

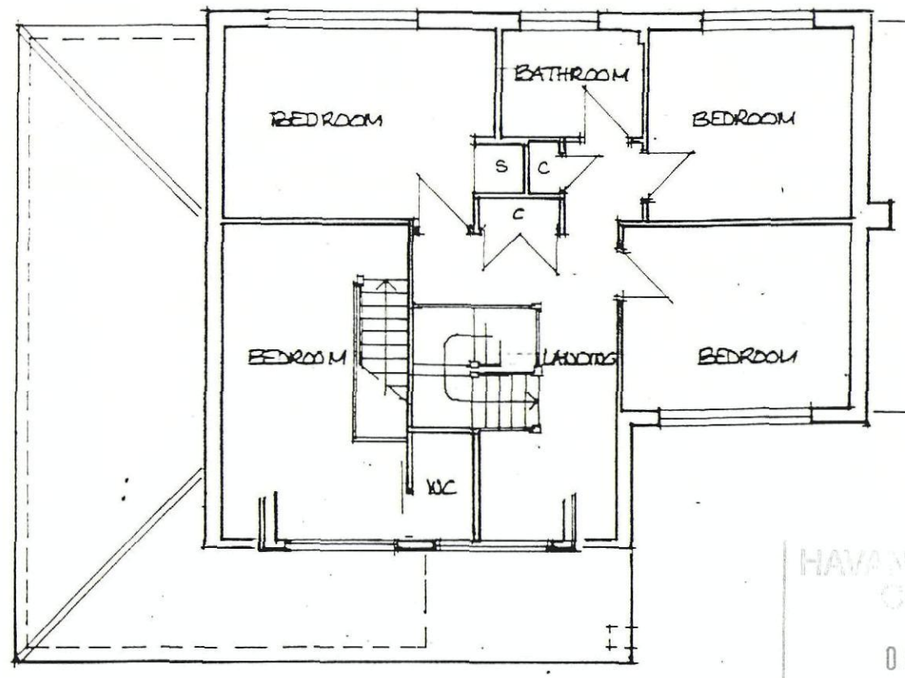

First Floor Plan

HAVANT BOROUGH COUNCIL
09 NOV 2010
RECEIVED

1A PARK LANE, COWPLAIN, WATERLOOVILLE, PO8 8AB
Plans as Existing Scale 1:100 March 2010