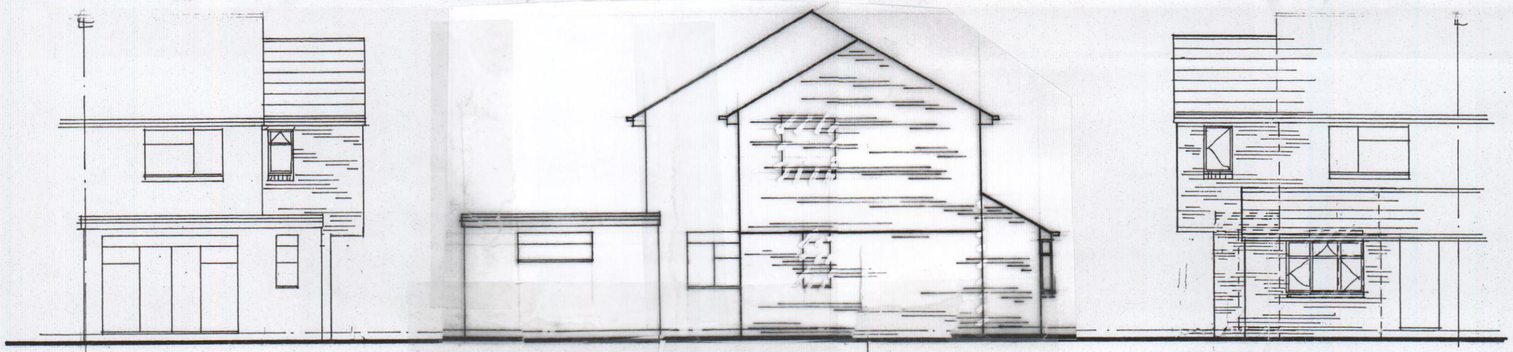

REAR SIDE FRONT

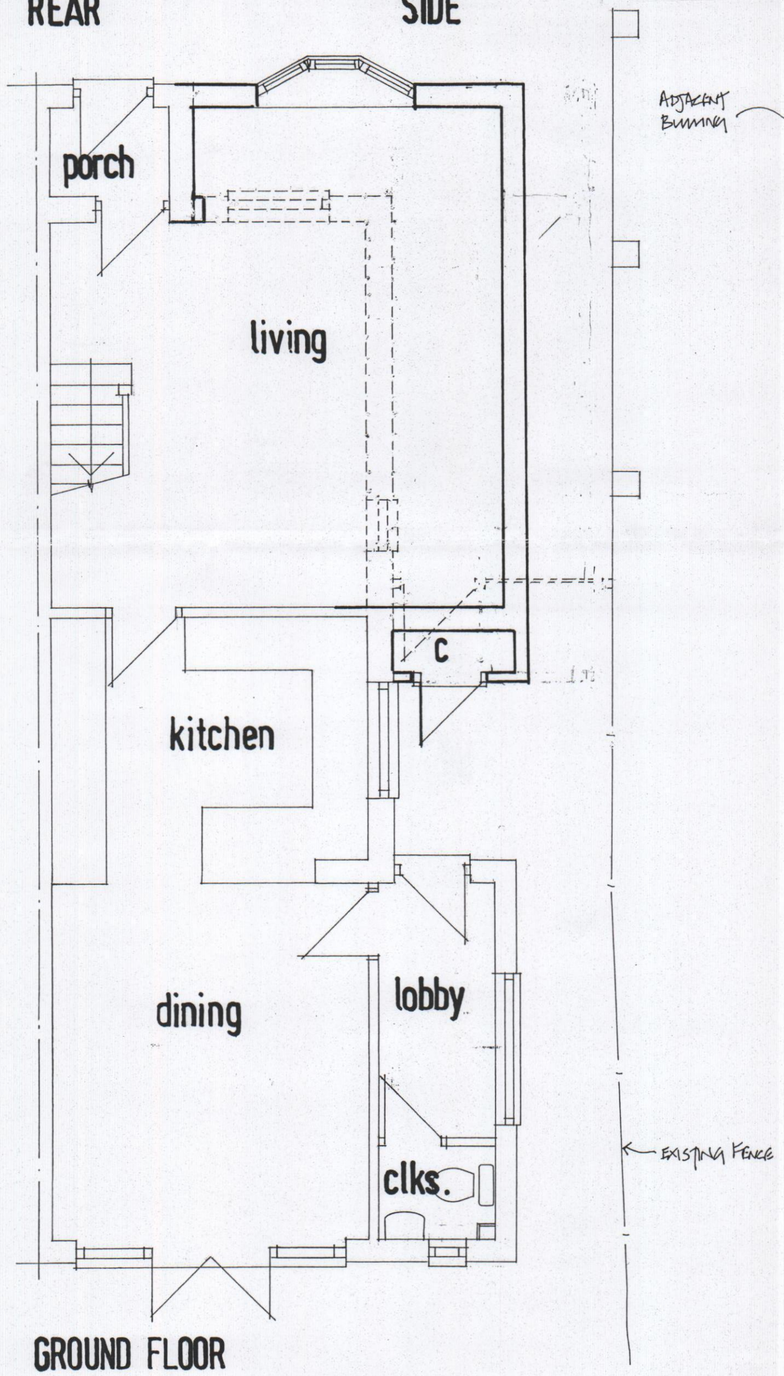

GROUND FLOOR

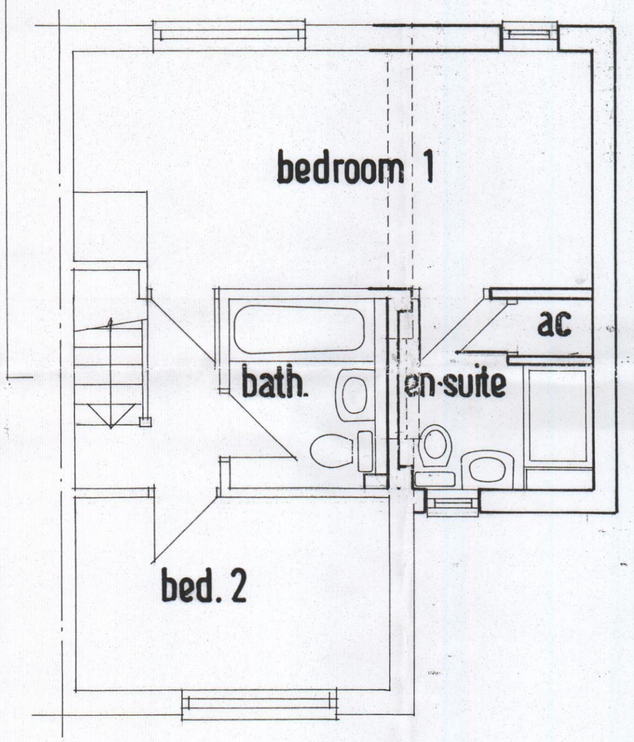

FIRST FLOOR

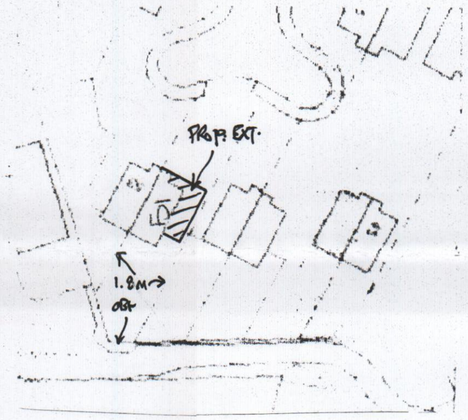

SITE PLAN 1:500



LOCATION PLAN 1:1250

OS UL. NO 100046326

HAVANT BOROUGH COUNCIL
DEVELOPMENT CONTROL
24 FEB 2012
RECEIVED

HAVANT BOROUGH COUNCIL
13 FEB 2012
RECEIVED

DEREK TREAGUS ASSOCIATES
ARCHITECTURAL SERVICES
Flat 3, 34 Wimbledon Park Road, Southsea, Hants PO5 2PT
Tel 07956 624094

Project

SIDE EXTENSION TO 51 PLACE CRESCENT, WATERLOOVILLE, HAMPSHIRE.

Client **Mr & Mrs Hart**

Title **PLANNING DRAWING**

Date	Drawn	Scale
Jan 2012	DT	1:50,1:100,1:1250

Dwg. No. **11.967.01** Rev.