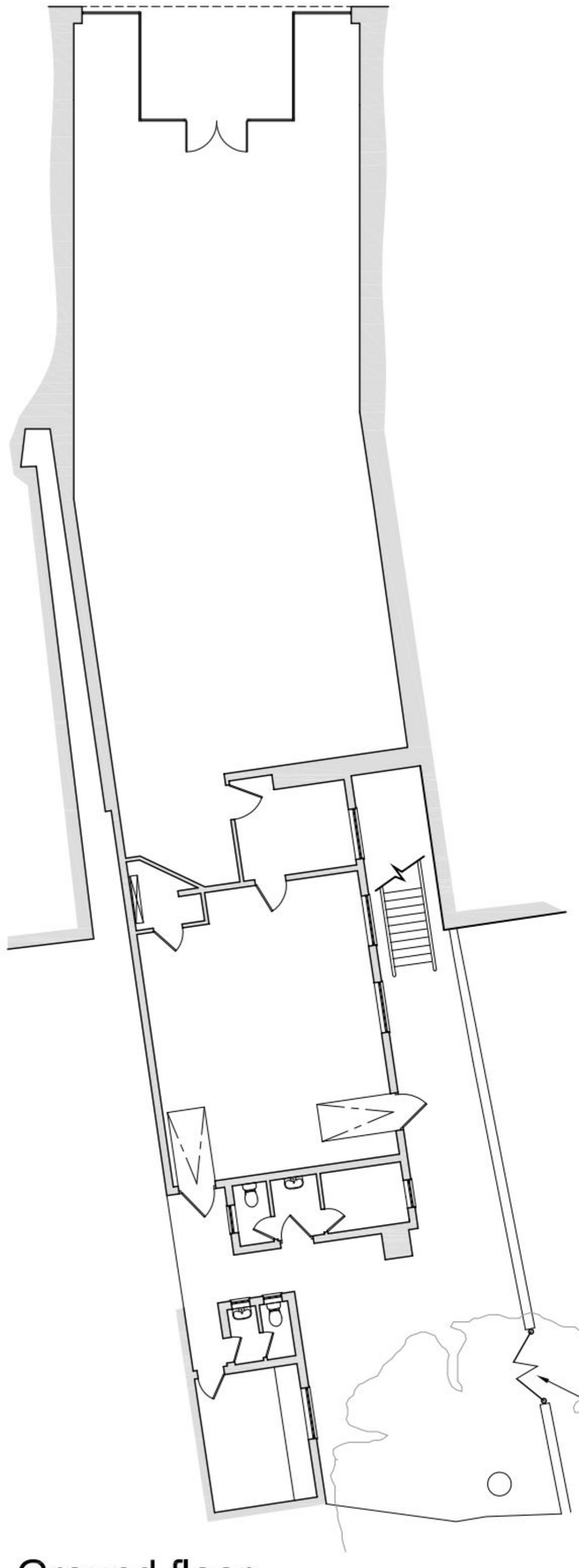

Ground floor 1:100

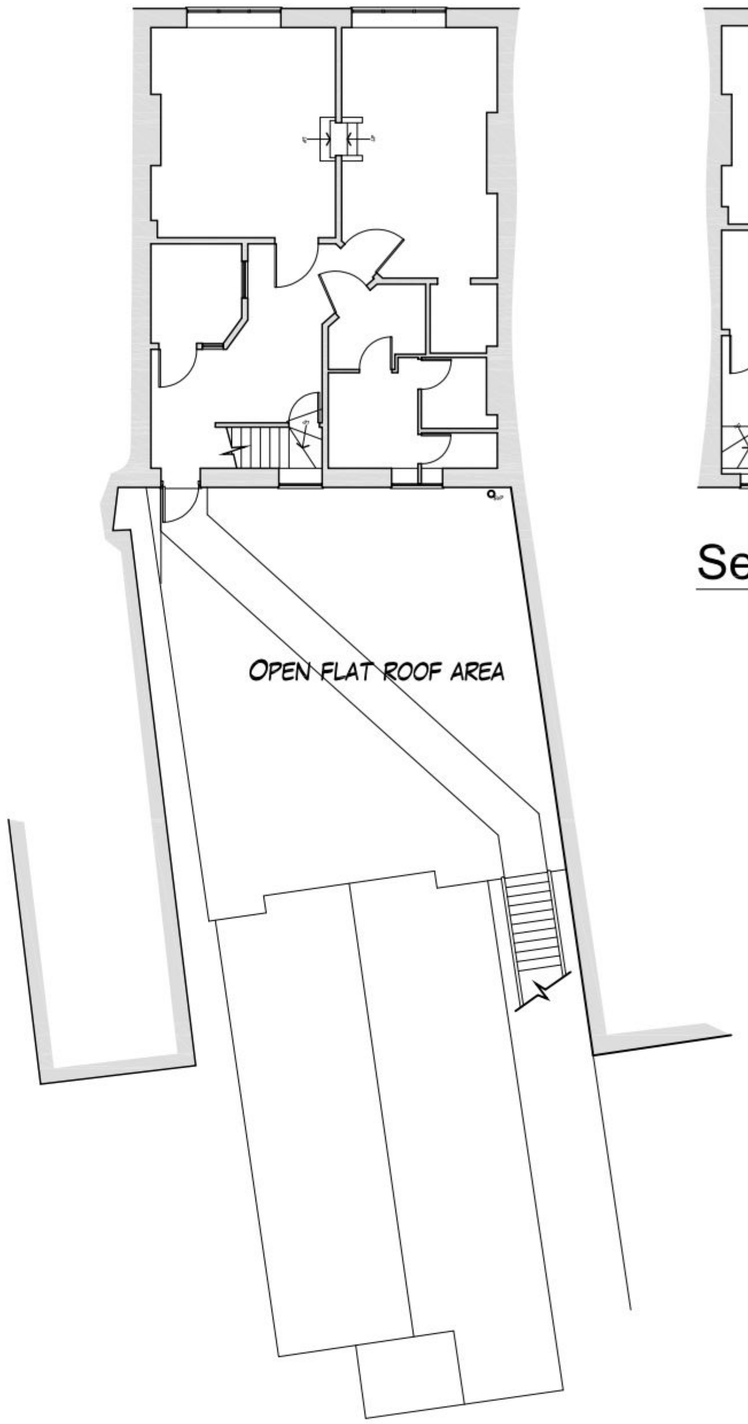

First floor 1:100

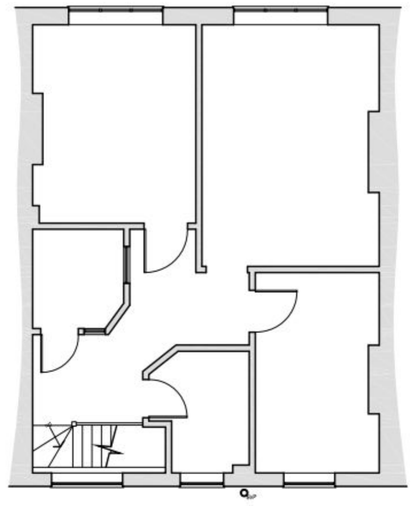

Second floor 1:100



Site plan 1:250



Block plan 1:500



Front elevation 1:50



Rear elevation / section 1:50

0 1 2 3 4 5 METRES
SCALE AT 1:50

0 1 2 3 4 5 METRES
SCALE AT 1:100

PERMIT

Ordnance Survey, (c) Crown Copyright 2010. All rights reserved. Licence number 100020449

DRAWN BY: DJK

CHECKED BY:

This drawing has been produced for a particular purpose. To ensure that this purpose is fulfilled and a high quality project is achieved, please observe the following:
- All dimensions shown are to be checked on site before work commences.
- Any discrepancies or errors found on this drawing MUST be reported to its originator immediately, to comply with any insurances or guarantees.
- All goods, materials and workmanship are to comply with the current Building Regulations and any other requirements as the local/statutory authorities' enforcement officer may consider necessary.

IF IN DOUBT ABOUT ANY ELEMENT OF THIS DRAWING, CALL SPITFIRE

REVISIONS: A - JULY 2011 - REAR ELEVATION ADDED

CLIENT: SOUTH ALLIANCE INVESTMENTS

PROJECT: PROPOSED CONVERSION TO TWO FLATS 6 WEST STREET, HAVANT

DRAWING: PLANS AS EXISTING AND SITE & BLOCK

A

DRAWING NO: 1202.06

SCALE: AS SHOWN @ A1

DATE: JUNE 2011

© COPYRIGHT SPITFIRE ARCHITECTURAL CONSULTANTS LTD.

22A CORNFIELD ROAD, EASTBOURNE, BN21 4QE - 01323 431 892 - WWW.SPITFIREARCHITECTURE.CO.UK

SPITFIRE ARCHITECTURE

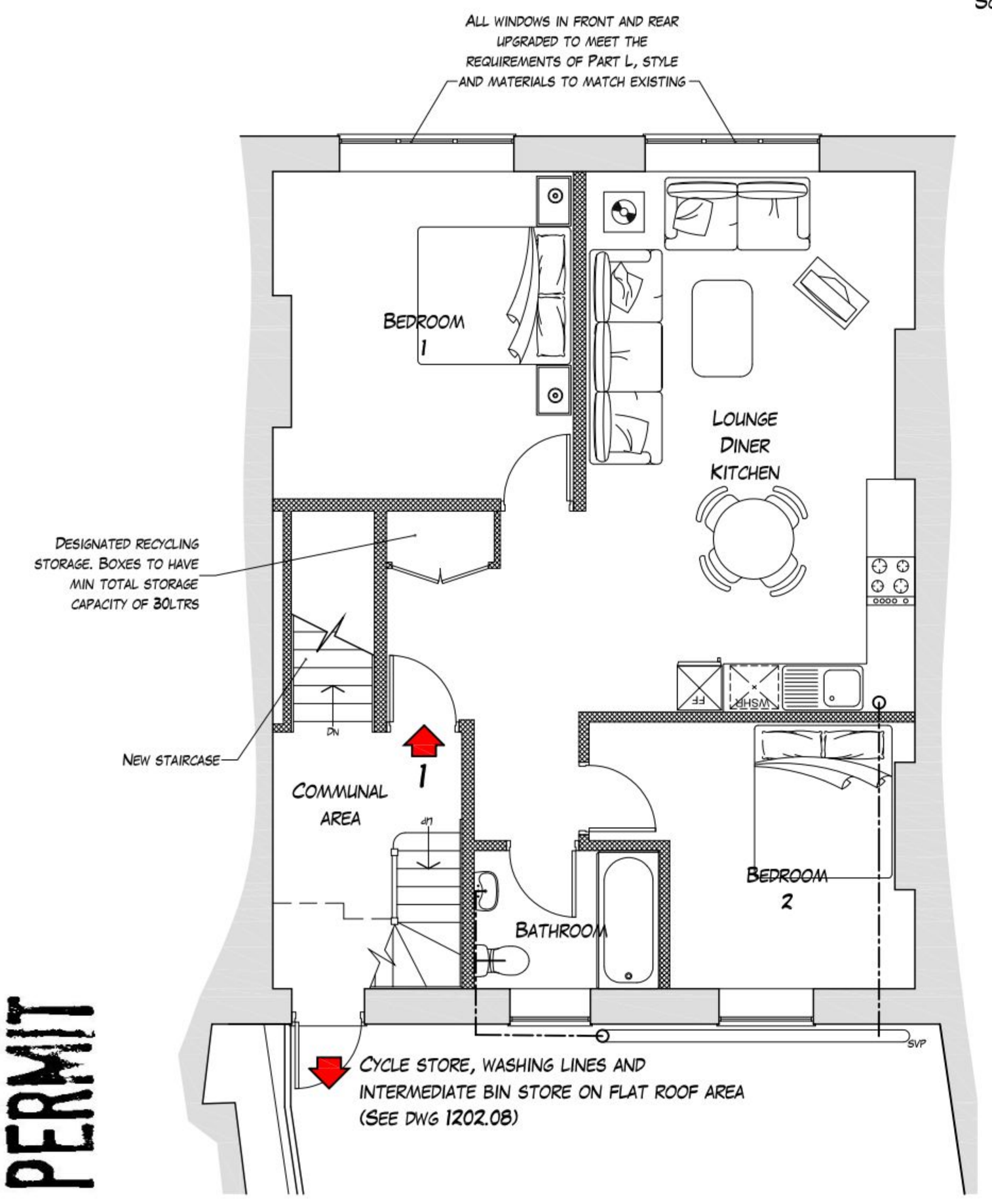

First floor as proposed 1:50

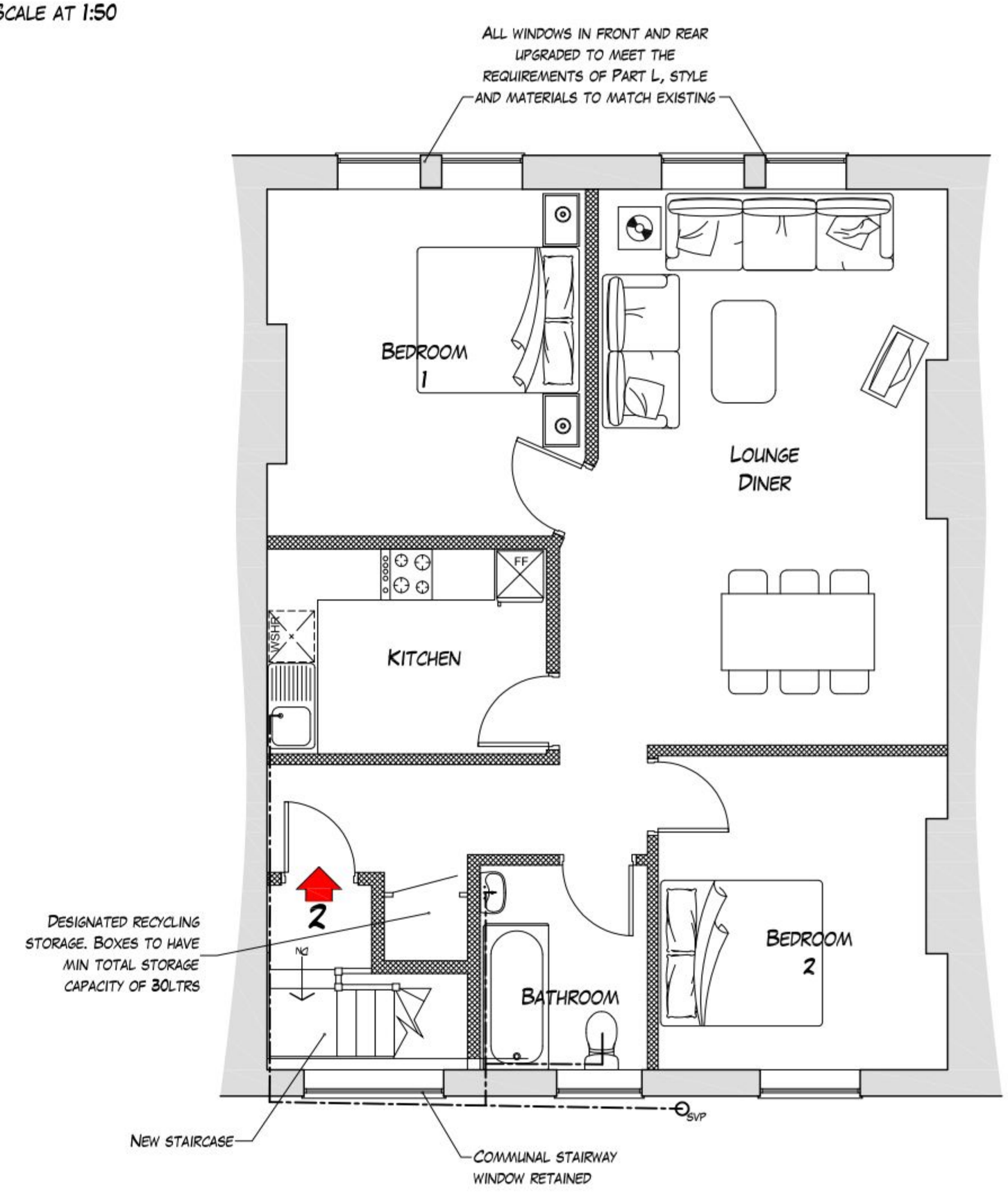

Second floor as proposed 1:50

PERMIT

DRAWN BY: DJK

CHECKED BY:

This drawing has been produced for a particular purpose. To ensure that this purpose is fulfilled and a high quality project is achieved, please observe the following:

- All dimensions shown are to be checked on site before work commences.
- Any discrepancies or errors found on this drawing MUST be reported to its originator immediately, to comply with any insurance or guarantees.
- All goods, materials and workmanship are to comply with the current Building Regulations and any other requirements as the local/statutory authorities' enforcement officer may consider necessary.

IF IN DOUBT ABOUT ANY ELEMENT OF THIS DRAWING, CALL SPITFIRE

REVISIONS:
A - JULY 2011 - SCALE BAR ADDED
B - OCTOBER 2011 - BIN STORE MOVE TO ROOF AREA

CLIENT: SOUTH ALLIANCE INVESTMENTS

PROJECT: PROPOSED CONVERSION TO TWO FLATS 6 WEST STREET, HAVANT

DRAWING: PLANS AS PROPOSED

DRAWING NO: 1202.07 B

SCALE: AS SHOWN @ A2

DATE: JUNE 2011

© COPYRIGHT SPITFIRE ARCHITECTURAL CONSULTANTS LTD.

22A CORNFIELD ROAD, EASTBOURNE, BN21 4QE - 01323 431 892 - WWW.SPITFIREARCHITECTURE.CO.UK

SPITFIRE ARCHITECTURE

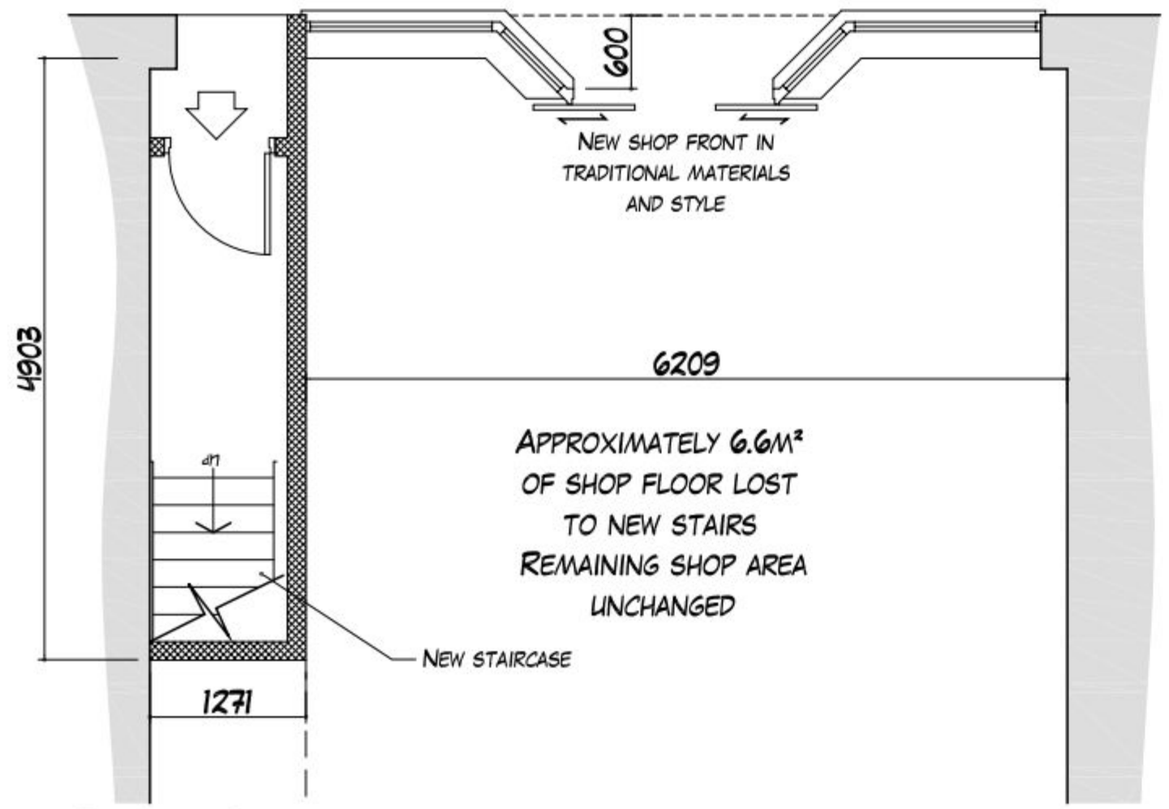

Ground floor as proposed 1:50

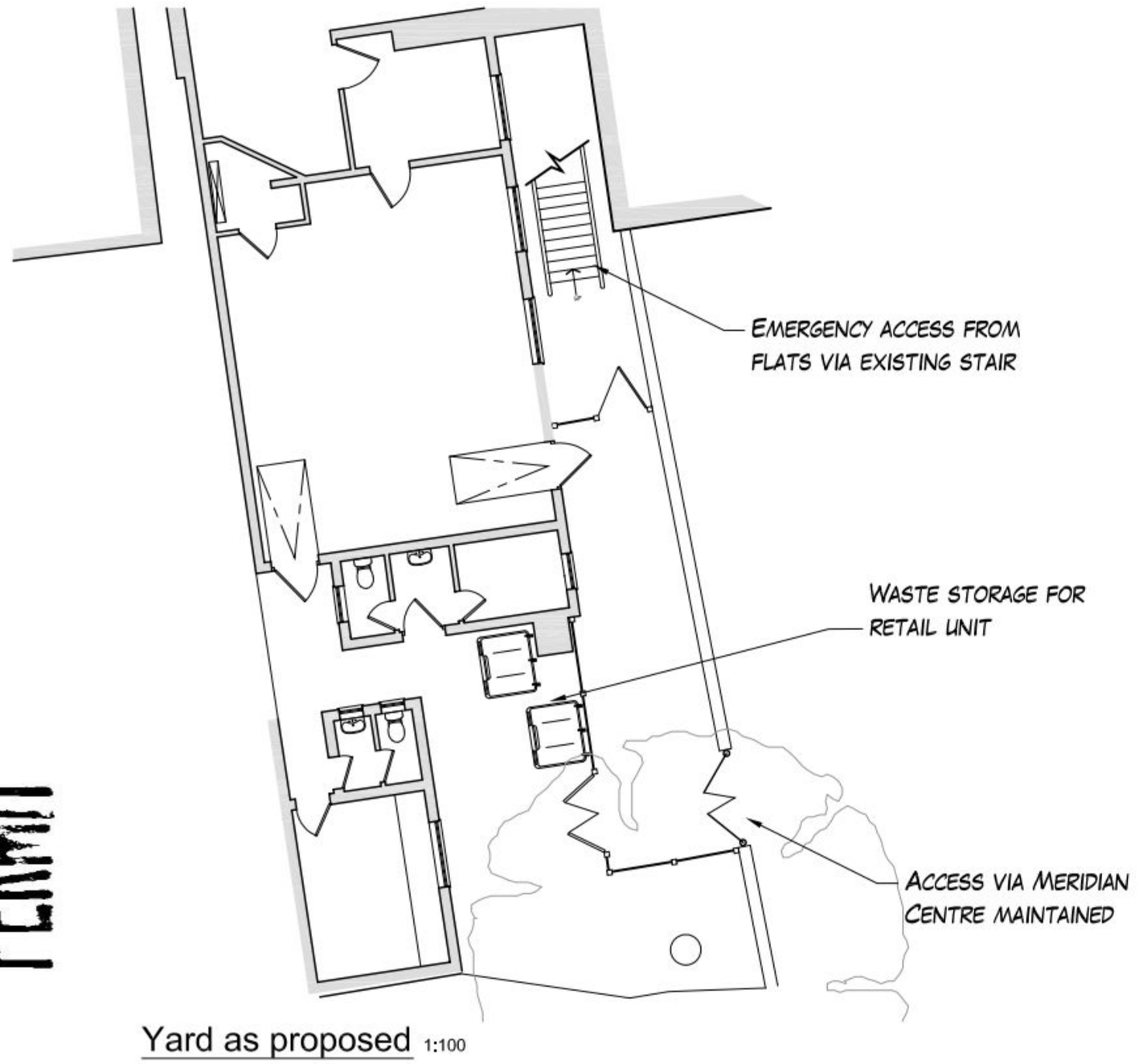

Yard as proposed 1:100

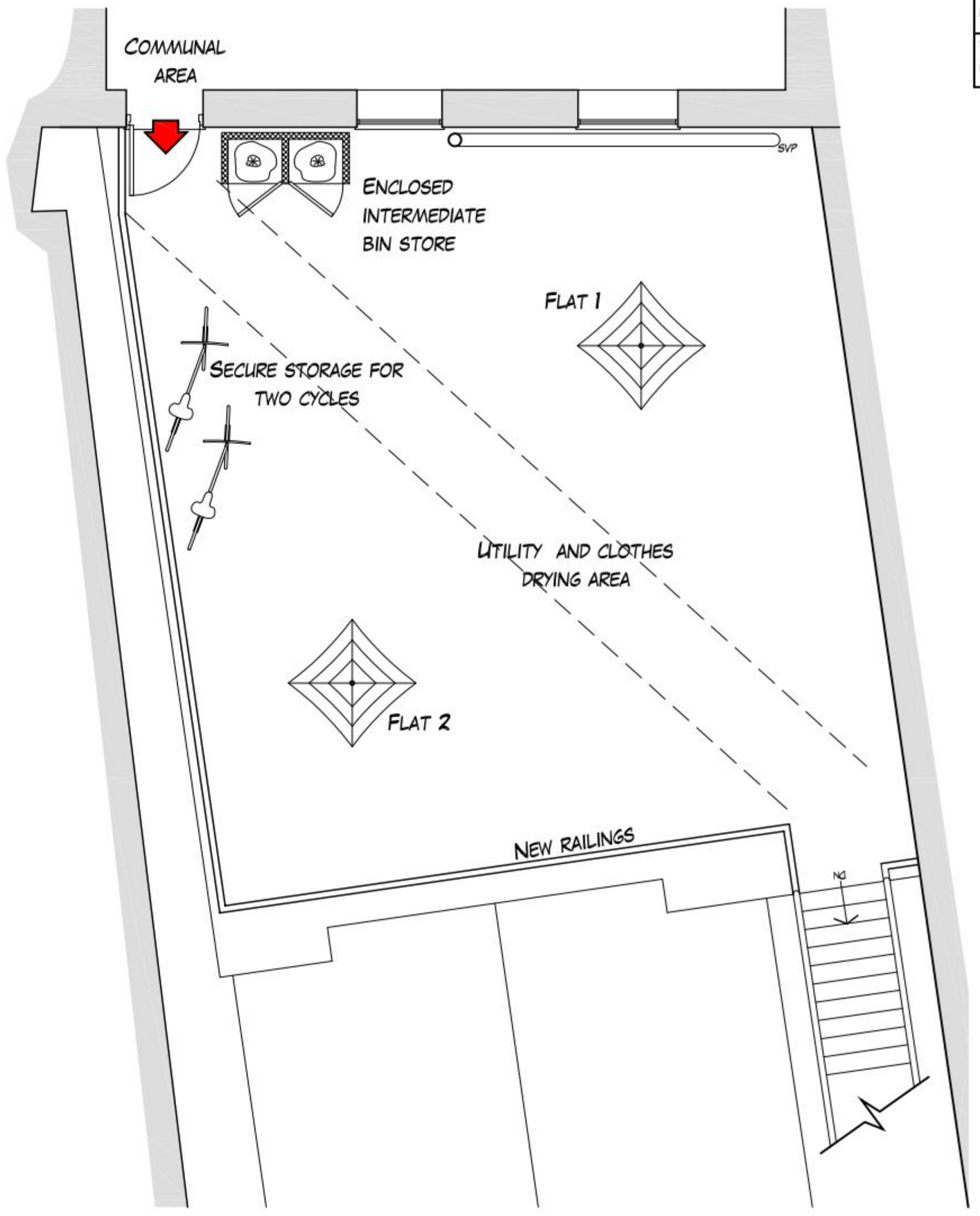

Flat roof area as proposed 1:50

0 1 2 3 4 5 Metres
Scale at 1:50

0 1 2 3 4 5 Metres
Scale at 1:100

PERMIT

Drawn by: DJK
Checked by: DK

This drawing has been produced for a particular purpose. To ensure that this purpose is fulfilled and a high quality project is achieved, please observe the following:
- All dimensions shown are to be checked on site before work commences.
- Any discrepancies or errors found on this drawing MUST be reported to its originator immediately, to comply with any insurance or guarantees.
- All goods, materials and workmanship are to comply with the current Building Regulations and any other requirements as the local/statutory authorities' enforcement officer may consider necessary.

IF IN DOUBT ABOUT ANY ELEMENT OF THIS DRAWING, CALL SPITFIRE

Revisions:
A - June 2011 - Revised bin store location - DJK
B - October 2011 - Bin store moved, shopfront enlarged
C - October 2011 - Bin store moved to roof area

Client: South Alliance Investments
Project: Proposed conversion to two flats, 6 West Street, Havant
Drawing: Ground floor and roof area as proposed
Drawing No: 1202.08 C
Scale: As shown @ A2
Date: June 2011

SPITFIRE ARCHITECTURE
22A Cornfield Road, Eastbourne, BN21 4QE - 01323 431 892 - www.spitfirearchitecture.co.uk

© Copyright Spitfire Architectural Consultants Ltd.

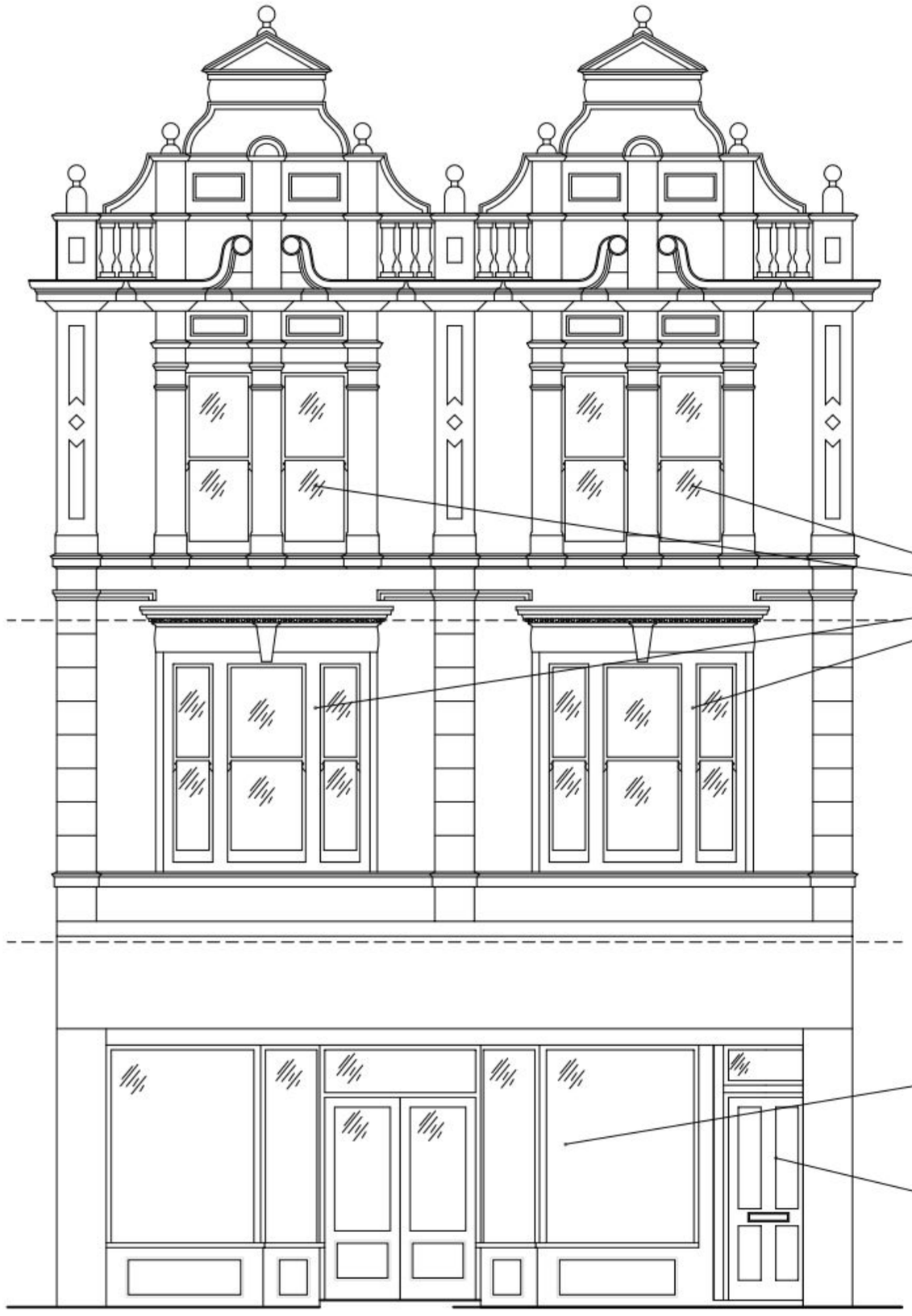



LARGE WINDOW ONTO COMUNAL STAIRWAY AND LOFT SPACE REFURBISHED BUT RETAINED AS SINGLE GLAZE

ALL WINDOWS TO NEW FLATS UPGRADED TO MEET THE REQUIREMENTS OF PART L, STYLE AND MATERIALS TO MATCH EXISTING

INTERMEDIATE BIN STORE

EXISTING SOIL DRAINAGE REPLACED AND RECONFIRGURED TO SERVE NEW BATHROOMS AND KITCHENS

NEW SHOP FRONT IN TRADITIONAL MATERIALS AND STYLE

NEW ENTRANCE TO UPPER PARTS

PERMIT

Front elevation as Proposed 1:50

Rear elevation /part section as Proposed 1:50

0 1 2 3 4 5 METRES

SCALE AT 1:50

DRAWN BY: KL

CHECKED BY: PMB

This drawing has been produced for a particular purpose. To ensure that this purpose is fulfilled and a high quality project is achieved, please observe the following:

- Do not scale from this drawing. Use figured dimensions only.
- Any discrepancies or errors found on this drawing MUST be reported to the originator immediately, to comply with the insurance or guarantee.
- All dimensions are to be checked on site by the contractor prior to the commencement of any work, shop drawings and any other requirements on the local authority building regulations and any other requirements on the local statutory authorities' enforcement officer may consider necessary.
- IF IN DOUBT ASK!! NO ELEMENT OF THIS DRAWING TO BE SCALED. CALL SPITFIRE

REVISIONS:
A - June 2011 - Revised as enquiry comments
B - July 2011 - Conversion to A2 sheet and Rear Extension added
C - October 2011 - Bin stores added, Soil/Vent Pipework
D - October 2011 - Bin stores move to rear also.

CLIENT: SOUTH ALLIANCE INVESTMENTS

PROJECT: PROPOSED CONVERSION TO TWO FLATS @ WEST STREET, HAVANT

DRAWING: PROPOSED ELEVATIONS

DRAWING NO: 1202.10 D

SCALE: 1:50 @ A2

DATE: JUNE 2011

© COPYRIGHT SPITFIRE ARCHITECTURAL CONSULTANTS LTD.

22A CORNFIELD ROAD, EASTBOURNE, BN21 4QE - 01323 481 892 - WWW.SPITFIREARCHITECTURE.CO.UK

SPITFIRE ARCHITECTURE