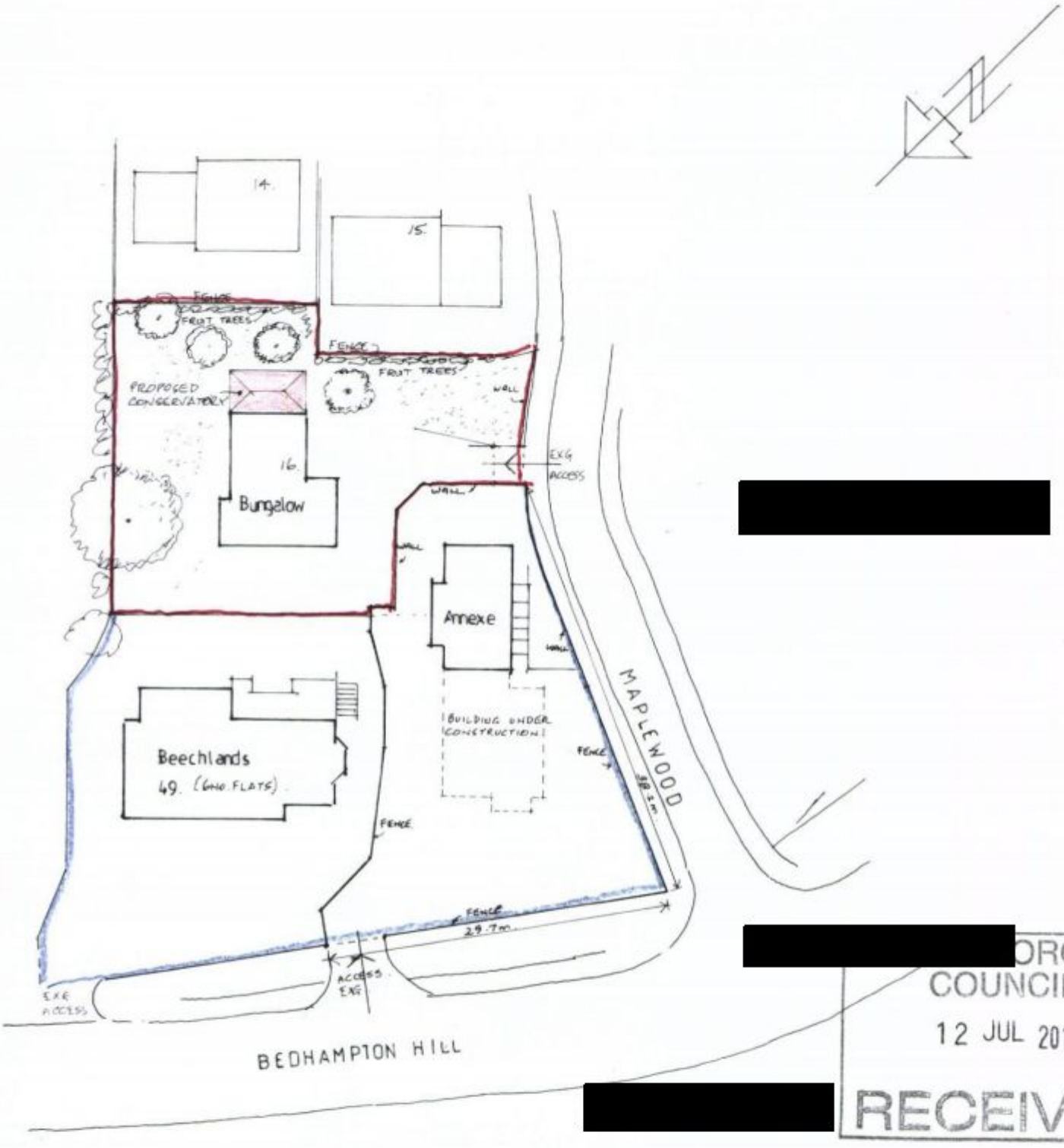


[redacted]

[redacted]

[redacted]

OROUGH COUNCIL
12 JUL 2011
RECEIVED

SCALE 1:500

0 5 10 15 20
METRES

SITE PLAN – PROPOSED CONSERVATORY No. 16, MAPLEWOOD

HAVANT, HANTS. PO9 3JB FOR MS. L. CONWELL. DWG. NO. 464-02

Geoffrey J. Duffett Tel. 023 92462261

JULY 2011