PERMIT

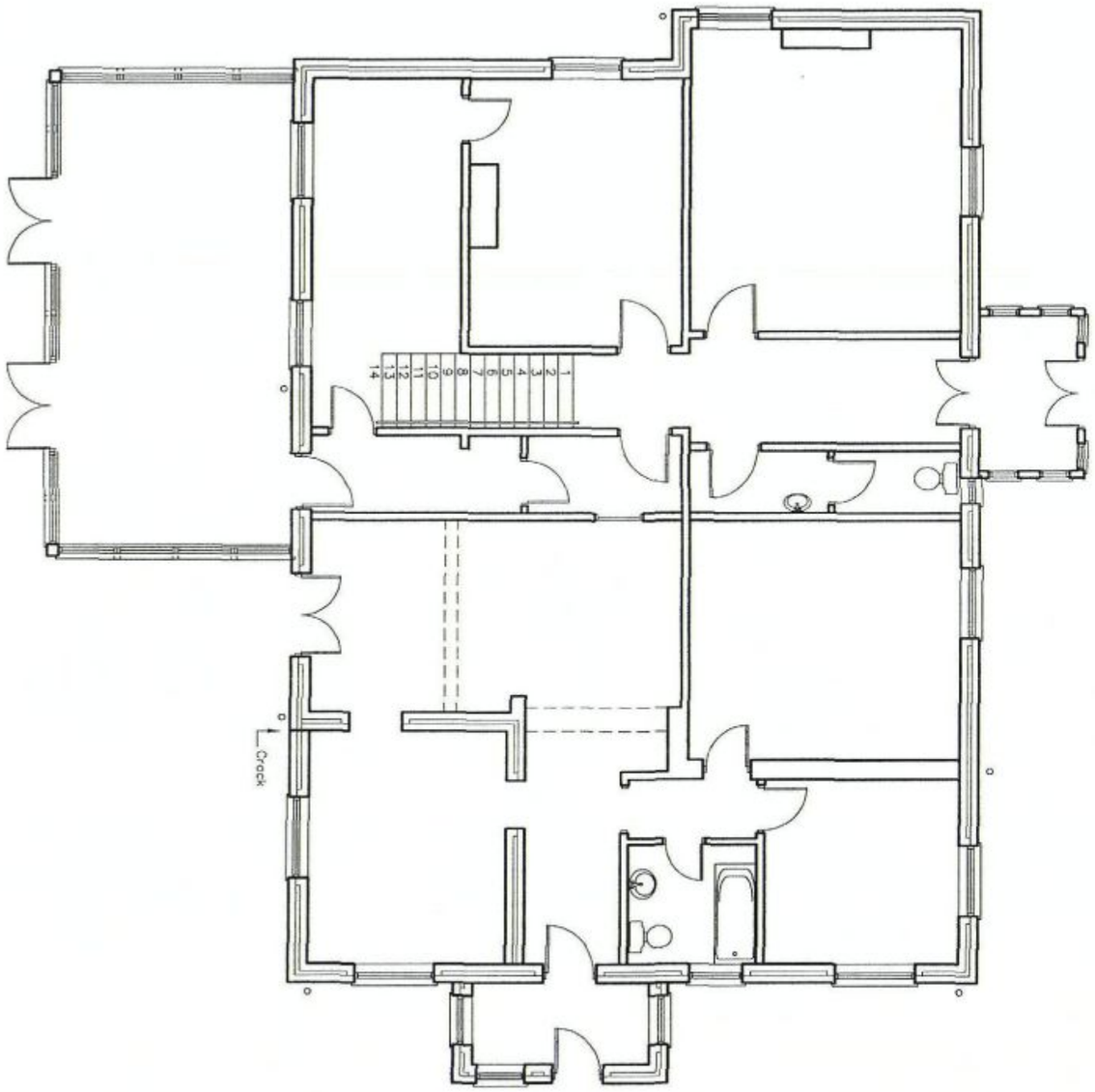

GROUND FLOOR SURVEY

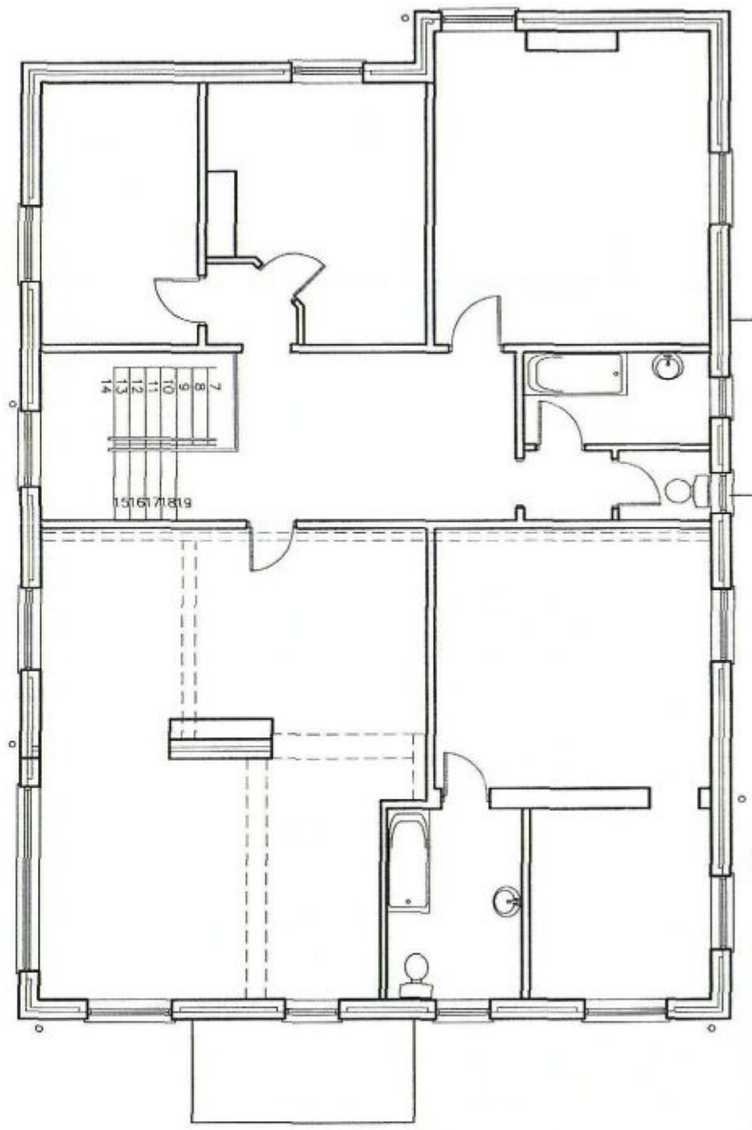

FIRST FLOOR SURVEY

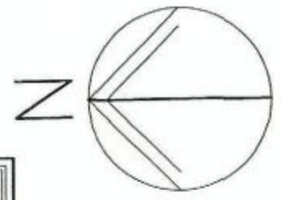



HAVANT BOROUGH COUNCIL
05 NOV 2012
RECEIVED

SALTERNS HOUSE
HAYLING ISLAND

SURVEY PLANS

Martin Critchley
Consultants Ltd.
First Floor, 7 North Street
Havant, Hampshire, PO9 1PW
023 92 474 919
critchleyarchitect@hotmail.com

Scale 1:50 (A1) 1:100 (A3)
Drawn MHC
Date 12/10/02

Revisions

0237–101 0