PERMIT

HAVANT BOROUGH COUNCIL
31 JAN 2012
RECEIVED

JANE MOTTERSHEAD DESIGNS LIMITED
2, BROOK COTTAGES, WEST ASHLING,
CHICHESTER, WEST SUSSEX, PO18 8DY
TEL: 01243 575480 MOBILE: 07790 362882
E-MAIL: jbmottershead@aol.com

Drg. No: LS/08/06 A B C D
Drawn By: JBM
Date: March 08
Project: New Dwelling at 48 Bath Road
Drawing: Attic plan

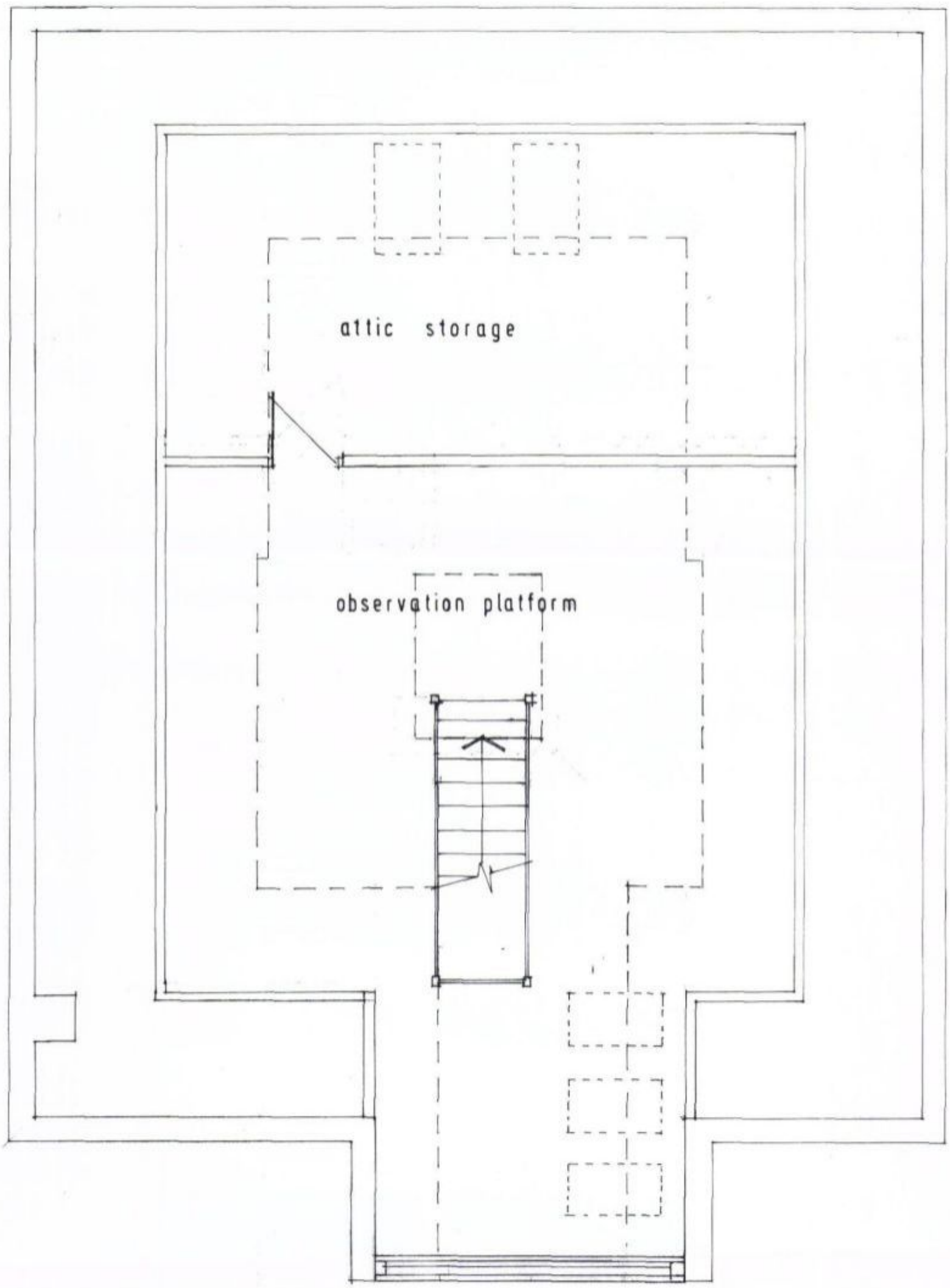

SECOND FLOOR PLAN 1:50
Amend 'A' B C D

© These drawings remain the copyright of *Jane Motterhead Designs Limited* and must not be copied without prior permission from them.