Copyright JWA Architects Limited
~~Do not scale~~

A	23.11.10	BOUNDARY REVISED	BJK
B	16.12.10	BLOCK PLAN OMITTED TO DWG 15; BOUNDARY REVISED	BJK
C	11.05.11	BOUNDARY REVISED	BJK

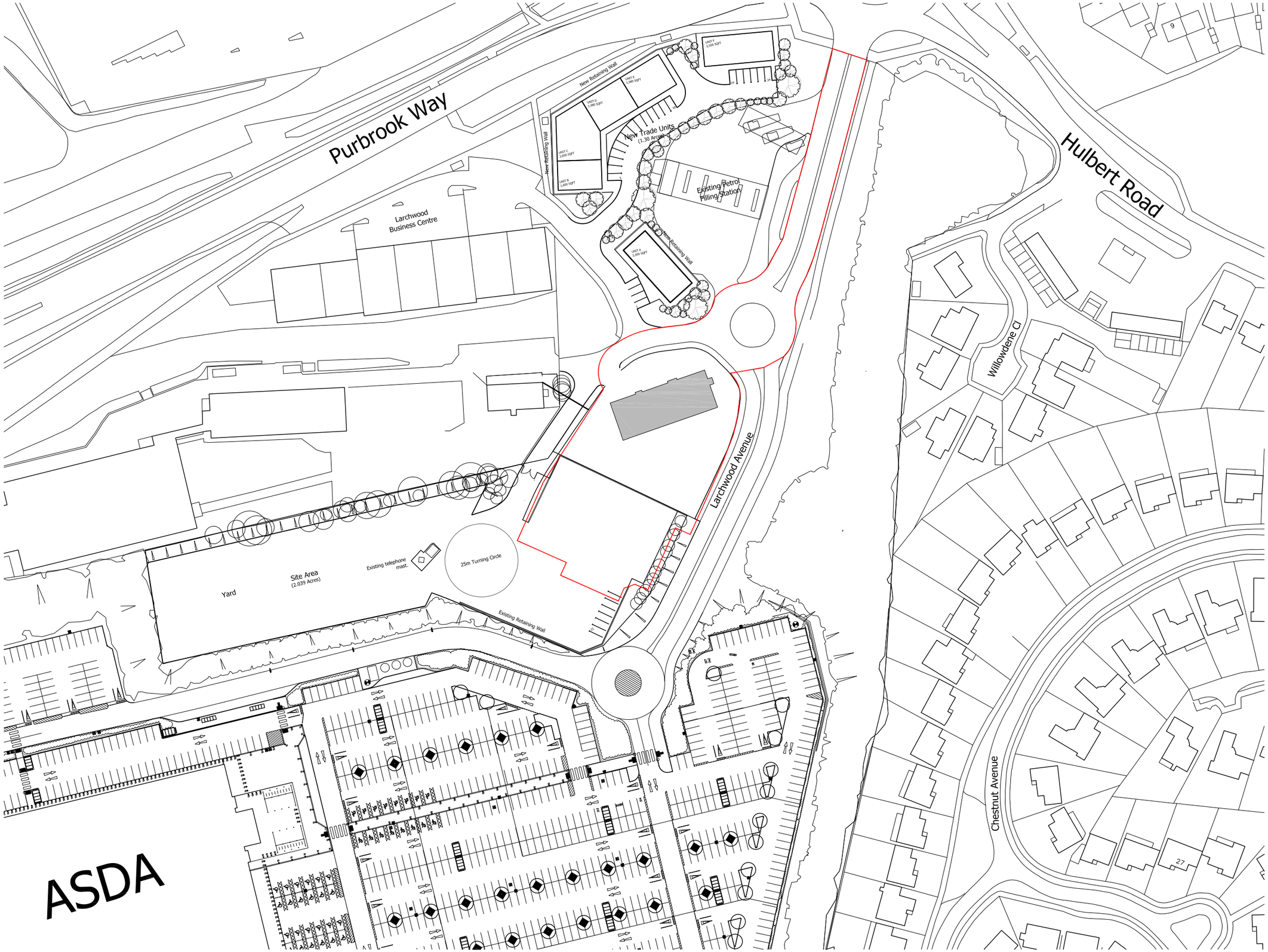

JWA Architects Limited
Robert Tresham House,
Clipston, Market Harborough,
Leicestershire LE16 9RZ

T +44 (0) 1858 525343
F +44 (0) 1858 525527
E office@jwa-architects.co.uk
W www.jwa-architects.co.uk

Client: McDONALDS

Project: McDONALDS RESTAURANT
LARCHWOOD AVENUE
HAVANT

Drawing: PROPOSED
LOCATION PLAN

Purpose:	PLANNING	Date:	01.11.10
Scale:	1:1250 @ A3	Drawn:	BJK
Dwg. No:	H7113 - 08	Revision:	C