PERMIT

B.O.H. PERMIT

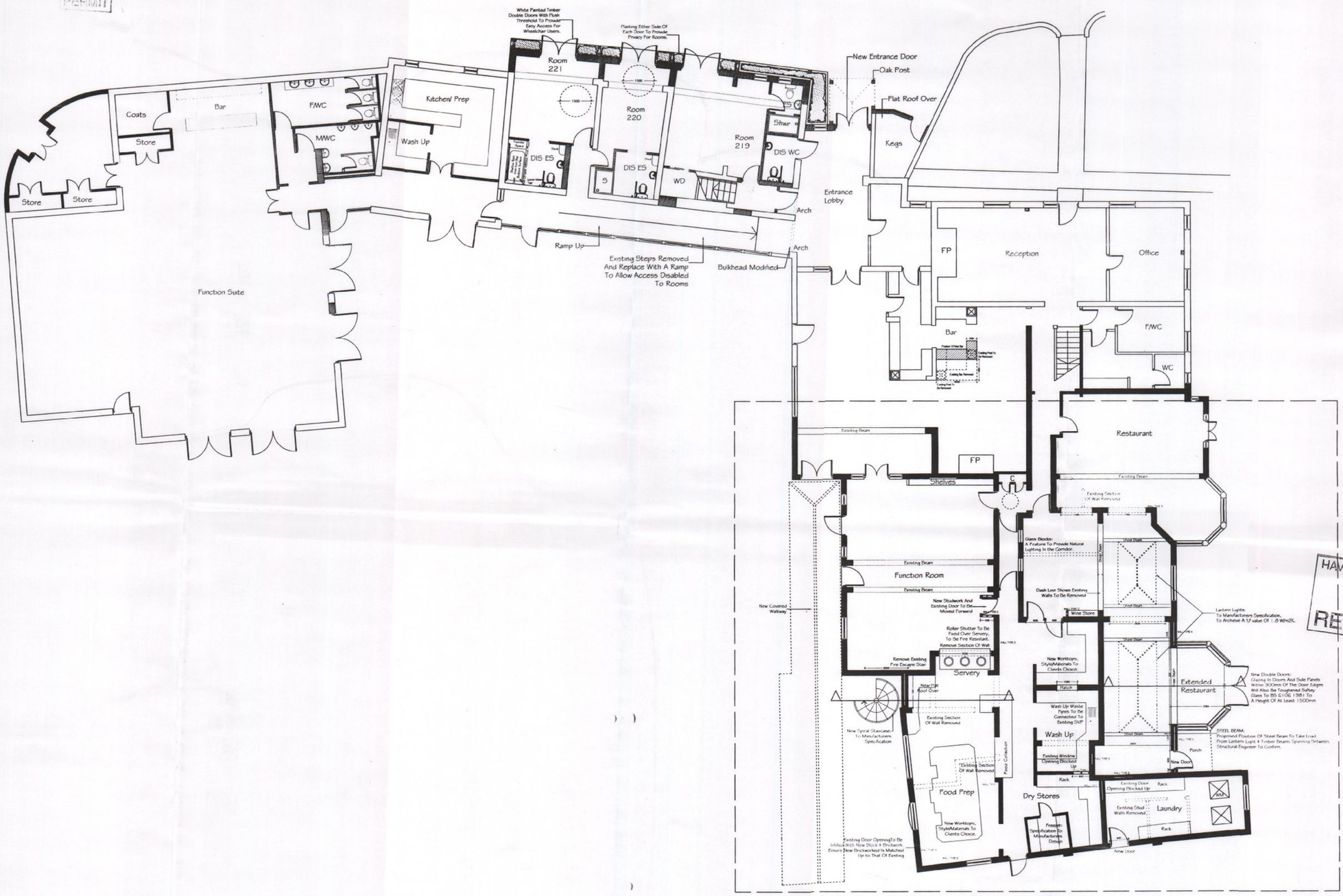

PROPOSED LAYOUT OF RESTAURANT EXTENSION
SCALE @ 1:100

HAVANT BOROUGH COUNCIL
15 SEP 2008
RECEIVED

HAVANT BOROUGH COUNCIL
15 NOV 2011
RECEIVED

REV	DESCRIPTION	DATE	COMMENTS

NOTES:

This drawing is copyright and remains the property of Graham Ash Architects. All dimensions are to be checked on site. Any discrepancies are to be reported to the Architect before work commences. The scheme is subject to town planning and all other necessary consents.

GRAHAM ASH ARCHITECTS

CHARTERED ARCHITECTS · TOWN PLANNING · CONSULTANTS
151 MARKET PLACE, KINGSTON, SUNDERLAND, SR1 1RA
TELEPHONE 0176 3 5196 FAX 0176 3 5194
EMAIL: ASHPLANE@AOL.COM
WEBSITE: WWW.GRAHAMASHARCHITECTS.COM

CLIENT:

PROJECT:
Newtown House Hotel
Manor Road
Hayling Island

TITLE:
PROPOSED RESTAURANT EXTENSION FULL PLANS

DESIGNED BY	DATE	DRWN / CHKD BY
GA	02-07-08	CA
SCALE 1:100	PLOTTED 07-08-08	REV

CHECKED BY:
DATE:
SIGNED:
PURPOSE OF ISSUE:
☑ information ☐ approval ☐ tender ☐ construction

DWG. NO.
05:043:25

C:\Documents and Settings\Graham Ash\Desktop\Chris's Files\JOBS\Newtown House\Newtown House_Regs V2.dwg, 07/08/2008 16:00:45, ISO A1 - 594 x 841 mm. (landscape),
Technician: Chris Aubin