## Tree Protection Fencing




1 Standard scaffold poles
2 Uprights to be driven into the ground
3 Panels secured to uprights with wire ties and where necessary standard scaffold clamps
4 Weldmesh wired to the uprights and horizontals
5 Standard clamps
6 Wire twisted and secured on inside face of fencing to avoid easy dismantling
7 Ground level
8 Approx. 0.6 m driven into the ground

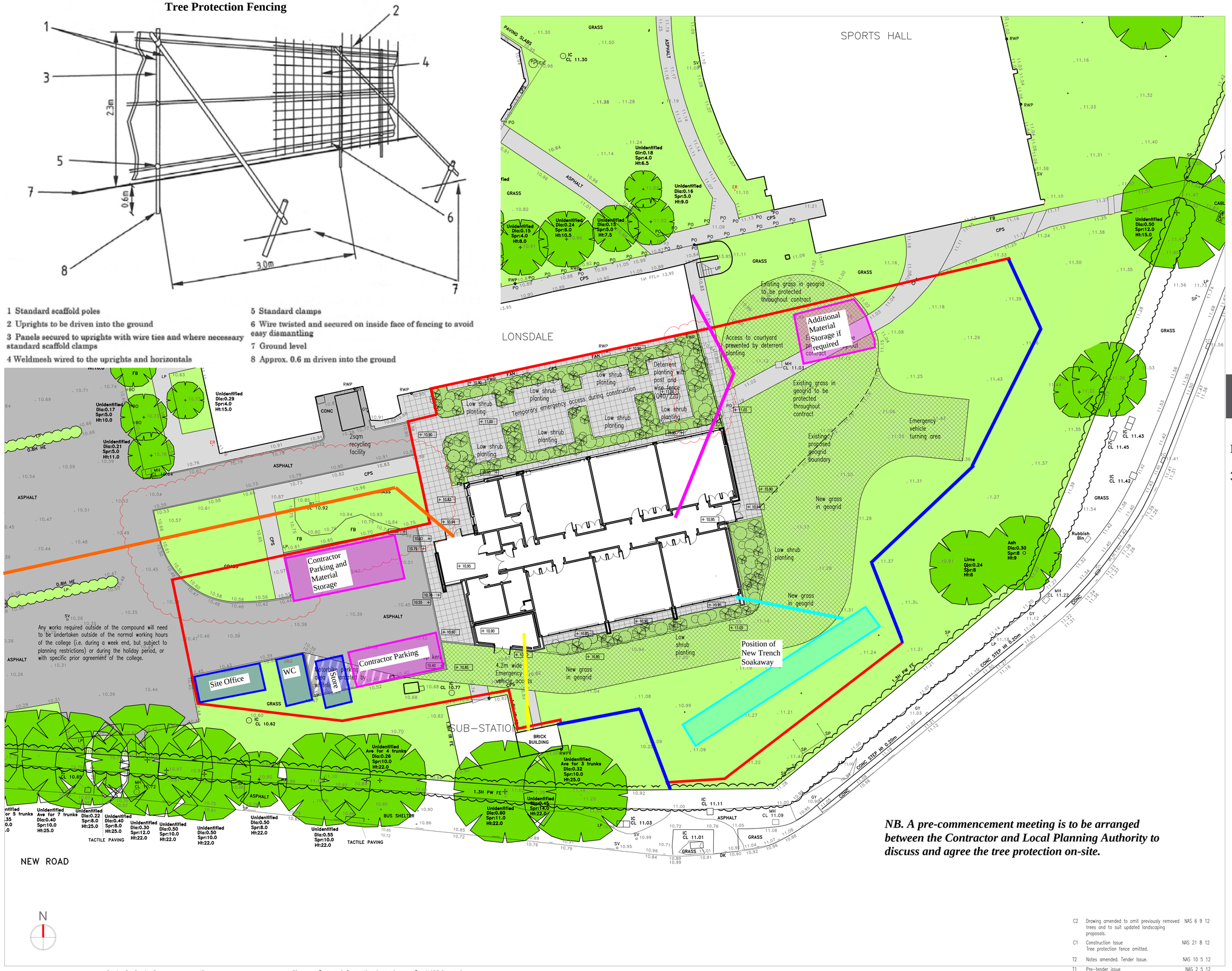


*NB. A pre-commencement meeting is to be arranged between the Contractor and Local Planning Authority to discuss and agree the tree protection on-site.*

Tree Protection fencing to BS: 5837

New Foul Drain connection

New Data connection

New Electric connection

DREW SMITH LIMITED

**Proposed Tree Protection Plan**

**3rd September 2012**

11.05 Existing levels

+11.05 Proposed levels

# Construction Issue

tkl architects


Richmond House, Main Road, Otterbourne
Winchester Hampshire SO21 2EQ
tel 01962 714 007 fax 01962 714 170
www.tkl.co.uk email: architects@tkl.co.uk


CLIENT
Havant College

PROJECT TITLE
New Curriculum Building

DRAWING TITLE
Proposed Site Plan

| DRAWN BY | CHECKED BY | DATE |
|---|---|---|
| NAS | | Feb 12 |

| PROJECT No | SCALE |
|---|---|
| 120104 | 1:200 @ A1 |

| DRAWING No | REVISION |
|---|---|
| 002 | C2 |

| | | |
|---|---|---|
| C2 | Drawing amended to omit previously removed trees and to suit updated landscaping proposals. | NAS 6 9 12 |
| C1 | Construction Issue<br>Tree protection fence omitted. | NAS 21 8 12 |
| T2 | Notes amended. Tender Issue. | NAS 10 5 12 |
| T1 | Pre-tender issue | NAS 2 5 12 |
| P3 | Geogrid, motor cycle parking and planting amended | NAS 26 4 12 |


THE COPYRIGHT OF THIS DRAWING IS VESTED IN THE ARCHITECT. IT MUST NOT BE COPIED NOR THE WORK REPRODUCED WITHOUT WRITTEN CONSENT.
FIGURED DIMENSIONS ONLY TO BE TAKEN FROM THIS DRAWING.
ALL CONTRACTORS MUST VISIT THE SITE AND BE RESPONSIBLE FOR TAKING AND CHECKING ALL DIMENSIONS RELATIVE TO THE WORK SHOWN ON THIS DRAWING.


Site Plan 1:200

0 1 2 3 4 5 10 20m

Survey information based upon Scott White and Hookins drawing GEO0074-101/S1 to S8, dated July 2008.